SAGA 1964

CAMROSE LUTHERAN COLLEGE
LIBRARY

Saga

"A TALE OF HEROIC DEEDS"

1963-1964

CAMROSE LUTHERAN COLLEGE

CAMROSE, ALBERTA

DEDICATION

To:

Pastor A. O. Aasen
and
Mr. James R. Dalager

whose strong Christian witness and Viking spirit make them worthy representatives of the older and the younger members of the College Faculty,

We respectfully dedicate this yearbook.

Pastor A. O. Aasen

Mr. James R. Dalager

PRESIDENT'S MESSAGE

God's Architecture

During this year students and faculty alike have rejoiced in the progress being made on the new buildings here on the Campus. Campus models, blueprints, architects, and "sidewalk superintendents" have been very much in evidence. All of us have been fascinated by the structures taking shape before our very eyes.

God's architecture does not consist of bricks, cement or wood. Surely in temples made with hands God the Most High is not dwelling. Do you not know that your body is a temple meant for the indwelling of the Holy Spirit, and the Spirit is God's gift to you? You do not belong to yourselves; you were bought at a price. The most beautiful architecture is that of youth changed by the indwelling power of God and living in the good, acceptable and perfect will of God.

Hence, in Christian education we are not mainly concerned with campus buildings or budgets, but with the building of lives to the glory of God. Transformed by the redemption which is in Christ Jesus, we are called to be empowered and employed so that others may turn from darkness to light, from the dominion of Satan to God and to also obtain a place with those whom God has made His own.

Together we are built upon the foundation laid by the apostles and the prophets. Christ Jesus Himself is the cornerstone. In Him the whole building is bonded together and grows into a holy temple in the Lord. In Him you too are being built with all the rest into a spiritual dwelling - God's architecture.

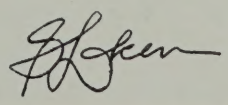

CONVOCATION CENTRE

Groundbreaking
October 10, 1963

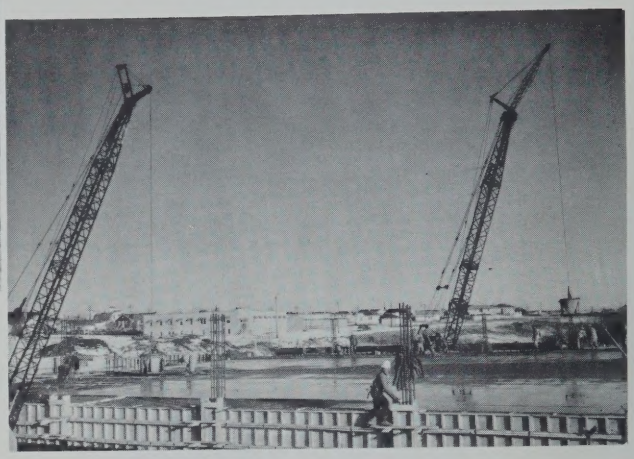

Pouring strong foundations
December 1963

Architect: Rensaa & Minsos

Contractor: Burns & Dutton

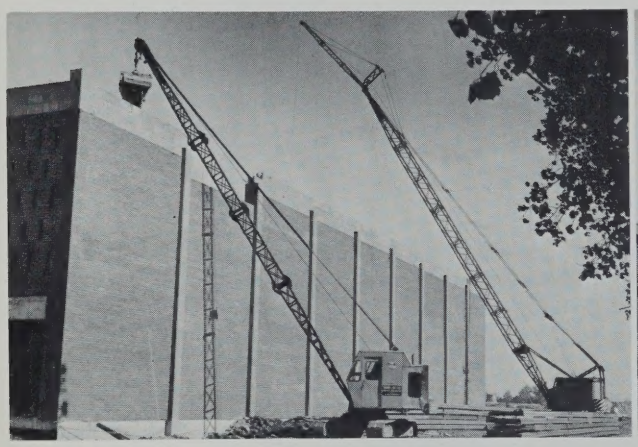

Walls and roof

View from the northeast

June 1964

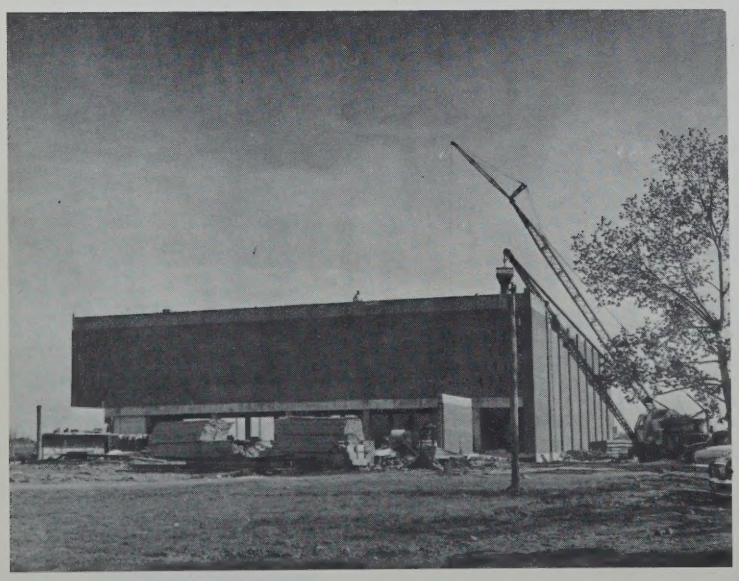

COST to provide Gymnasium-Auditorium by September 1, 1964 $345,000.

GOAL to complete basement by 1965 to provide new cafeteria, music practice rooms and further gymn facilities.

UNIVERSITY DORMITORY

Groundbreaking by Oscar Likness, March 8, 1964

Cornerstone laying
Dr. G.O. Evenson
May 24, 1964

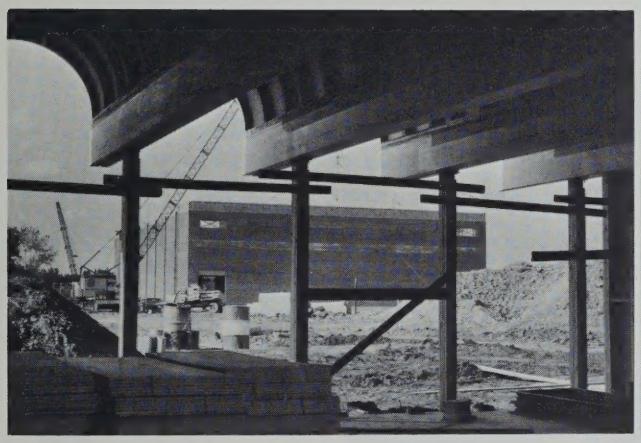

Inside View

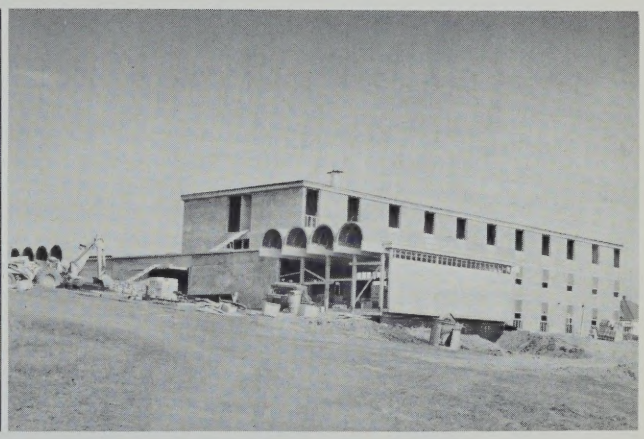

Outside View

June 1964

Architect: Rensaa & Minsos

Contractor: Burns & Dutton

COST to provide 92 bed dormitory plus study, lounge and storage areas $350,000.

DEDICATION DAY October 18, 1964.

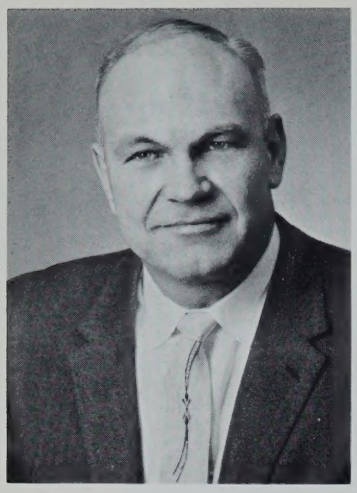

PASTOR'S MEDITATION

"I press on toward the goal for the prize of the upward call of God in Christ Jesus."
Philippians 3:14

We live in a day when progress is very evident in many areas of life. It is amazing how much progress there has been in the last fifty years. The old has given way to the new. It seems that we have reached a point in scientific advancement where progress accelerates. Education is involved in this progress and acceleration. There was a time when it was possible for one man to master most subjects but not any more.

In the midst of a changing world stands the changeless Christ, who is Lord of all. "When the fulness of time was come, God sent forth His Son..."; Christ was born in the flesh at an exact time in history that was designated by God, the Father. The events of history during B.C. served to prepare for His coming. We live in a fascinating time in the history of the world: we call it the space age. The phenomenal feats that may happen in space within the next ten years stagger our imagination. We may ask what significance will all this have in the preparation for Christ's second return as Lord. Truly, Jesus Christ is the keystone of life and history. Nothing has any real significance apart from Him. The scriptures testify of Him: "All things were created through Him and for Him. He is before all things, and in Him all things hold together."

We may marvel at the accomplishments of man but the achievements of God are far greater. Man has had barriers to break through in reaching outer space. God alone was able to break through the sin barrier and the death barrier by the atonement and resurrection of Jesus Christ. In Christ, we can now be blessed with spiritual blessings in heavenly places. In Him, we have eternal life with all of its possibilities. In the Lord Jesus, we have an inheritance that far surpasses the fondest expectations of man. In the consummation of our Lord's return, time and space will no longer be barriers that fence man in.

Today is a day of great possibilities because we live in the day of grace. God's plan for the fulness of time is to unite all things in Christ, things in heaven and things on earth. God calls us to be a part of His team in Christ. Our lives have no true meaning or purpose apart from Jesus as our Savior and Lord. Our surrender to the Lordship of Christ is all important in finding the real purpose of our life.

This "Year Book" closes another year at C.L.C. It brings to memory many faces, friendships, activities and gatherings. These activities, the friendships and the environment, all have a part in molding your life for the future. Interwoven among all these memories may Jesus Christ stand out above all others. It is our prayer that all of you may know Jesus Christ and follow Him. When you follow Him, remember that He is always up ahead. Press on in the future: live in His Word, be motivated by His love, and empowered by His grace.

Pastor Karel Lunde

STAFF

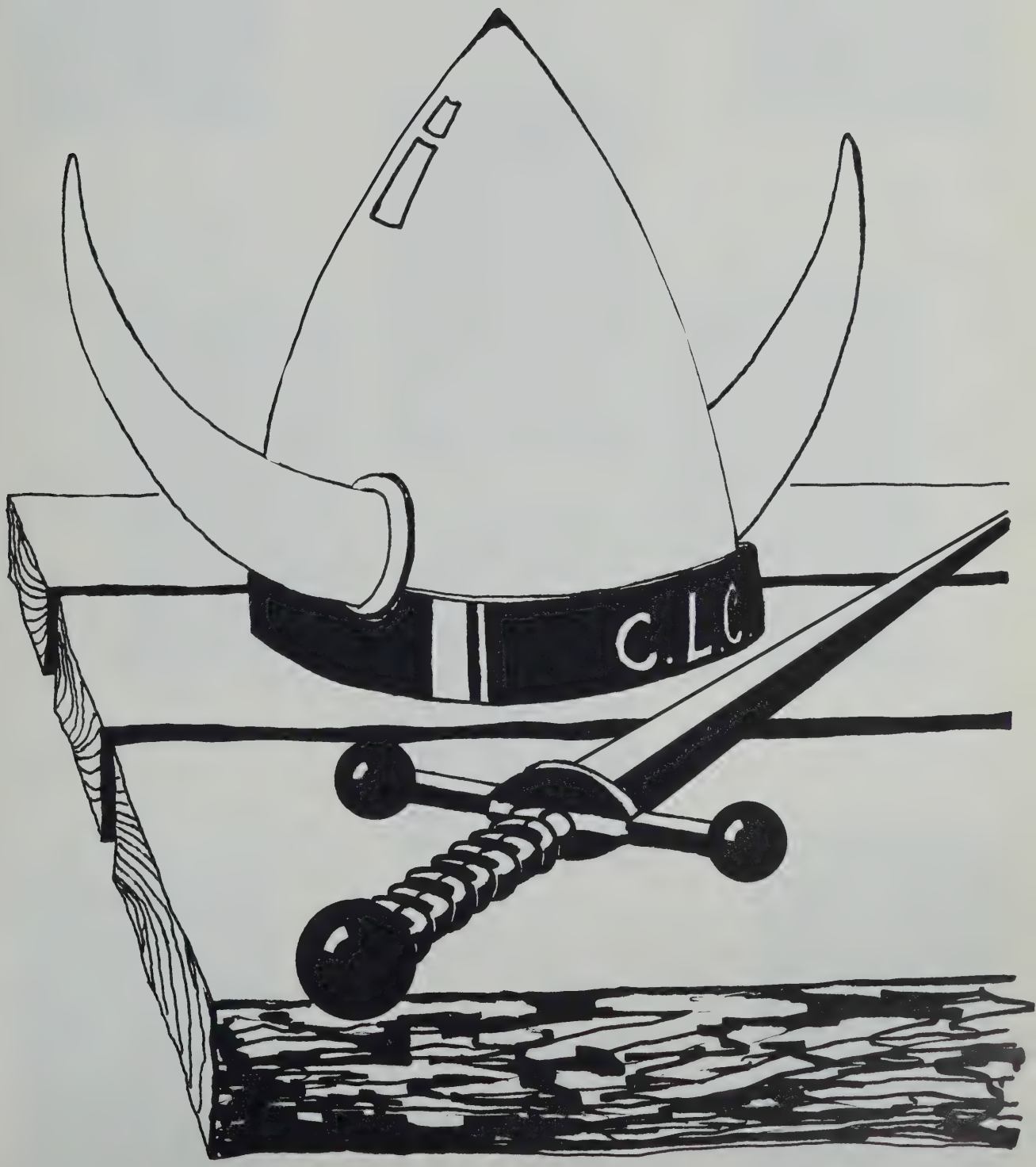

--David Brager

ADMINISTRATION

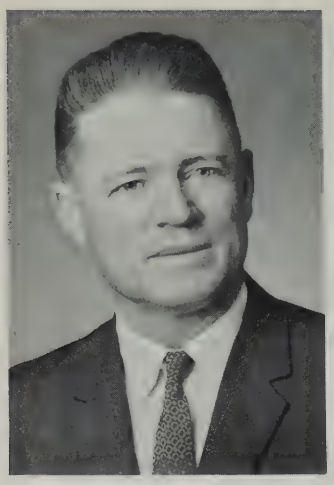

Gulbrand Loken
B.A., M.Ed.
President
Principal
Occupations 10
Mathematics 20
Chemistry 30

Don G. Lee
B.A., M.A., Ph.D.
Dean of Junior College
Chemistry 230, 250

Velma L. Gooch
B.Ed., M.A.
Vice-Principal
English 200
English 30
Literature 20

Noreen Lyseng
Secretary

Thelma Skaret
Secretary

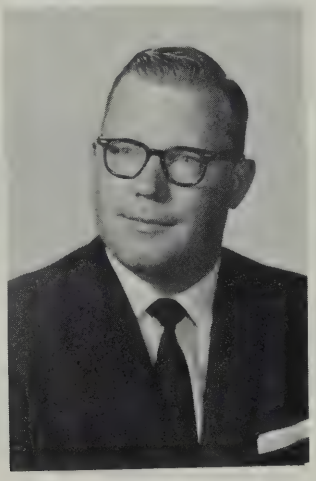

Dale L. Bjornson
B.P.E.
Dean of Men
Physical Education 201, 218
Physical Education 10, 20

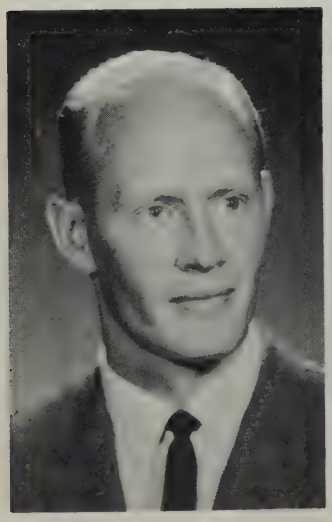

Ingrid Kallevig (Mrs. D.)
Dean of Women
Secretary to Development Director

Harvey J. Neufeld
B.A., B.D.
Development Director

CAMROSE LUTHERAN COLLEGE MOTTO

"And Jesus increased
in wisdom and in stature,
and in favor with God and man."
- Luke 2:52.

FACULTY

Georg Moi
B.A., M.A.
French 200
French 10, 30
German 10, 20, 30

Kasper G. Morgenroth
M.A., M.Ed., Ph.D.
Dean Emeritus
Psychology 202
German 200
Counsellor

Inanda Hoyme
B.A.
French 20
Mathematics 20, 31
Library

Karel M. Lunde
B.A., C.T.
College Pastor
Bible 10, 20, 30
Physical Education 10, 20

James R. Dalager
B.Sc., M.Sc.
Mathematics 200, 201
Physics 240
Mathematics 30

Vincent E. Eriksson
B.A., B.D., M.A.
Philosophy 240
Bible 200

Kermit L. Valleen
B.A.
History 201
Social Studies 20, 30

Trygve Skretting
B.Ed.
Language 20
English 10
Typing 10, 20, 30
Office Practice 20
Bookkeeping 20

Paul R. Pedersen
B.A., M.M.
Choir Director
Music 200
Music 10, 20, 30
Mathematics 10

Lillian Loken (Mrs. G.)
Art 10, 20

Lucius L. Stebbins
B.A., M.Sc.
Zoology 220

Wilbert E. Lentz
B.Sc., M.Sc.
Physics 30
Chemistry 30 Lab.
Science 10, 20
Biology 20, 32

Mrs. C. Bakken
Piano Teacher

Photo
Not
Available

David M. Winch
B.Sc., Ph.D.
Economics 200

STAFF WORKERS

Rolf Lund
Head Custodian

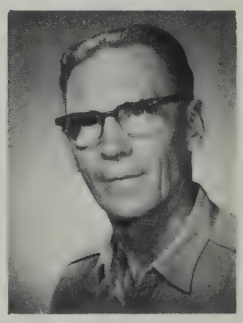

Mr. Soholt
Dorms Custodian

LEFT TO RIGHT: Mrs. Bergh (former cook), Mrs. Finseth, Mrs. Finnestad - Head Cook.
Missing: Mrs. Vikse

Martin Olson
Carpenter

Mr. Finnestad
Dorms Custodian

JUNIOR COLLEGE

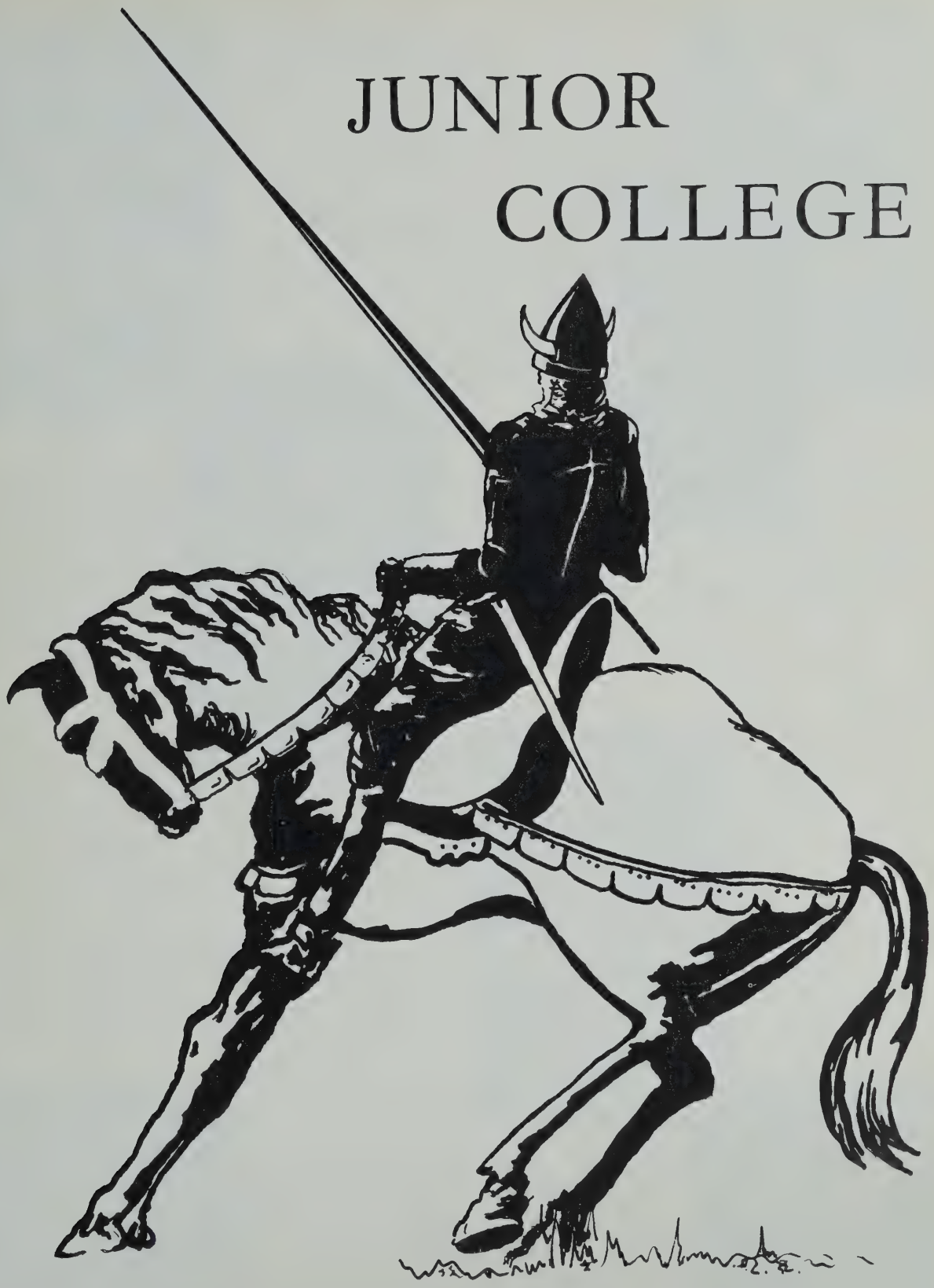

--David Brager

DEAN'S MESSAGE

"If you continue in my word,
you are truly my disciples,
and you will know the truth,
and the truth will make you free."

John 8:31,32.

The object of the academic community is to uncover the truth - the truth about history, the truth about literature, the truth about the atom, the truth about outer space - the truth about every facet of human existence. Until the truth is revealed, mankind remains shackled in the wretched bonds of uncertainty and indecision, unable to think and to act since ideas based on untruth lead to chaos and actions based on falsehoods lead to destruction. Revelation of truth frees man from these bonds and allows him to think and to act, to achieve and to progress.

What then is the greatest truth that man can discover in order that he might receive the greatest freedom? The greatest truth is "that while we were yet sinners Christ died for us" and thereby reconciled us to our Master. The Creator so loved His lowly creature that He was willing to allow His only Son to suffer and to die for this creature. Although man rejected God, God did not reject man.

What freedom then is gained by the revelation of this truth? The freedom to serve. The worth of a man is judged by the service he can provide. A prime minister is judged to be of the greatest value to a nation because he can provide the greatest service. An institution is of value to a community only if it brings a service to that community. A man is of value to God only if he is willing to serve Him. Only if you young people are willing to invest your lives in service to God and to men will you be able to secure the greatest possible dividends of life. Only then will you obtain the rewards of true discipleship.

This is the challenge that I would leave with you as a class - to know the truth, to accept the freedom this provides and to utilize this freedom in service.

Don Lee

Carol Alm
New Norway
"Happiness is speechless."
Education

Linda Anderson
Gwynne
"How blest is he,
though ever crossed
That can all crosses
blessings make."
Education

Wesley Anderson
Camrose

"Now thanks be unto God which always
causeth us to triumph in Christ."
Choir, J.C. Mixed Quartet,
J.C. Students' Council
Arts

"O, square thyself for use.
A stone that may
Fit in the wall is not left
in the way."
Household Economics

Alvina Berg
Provost

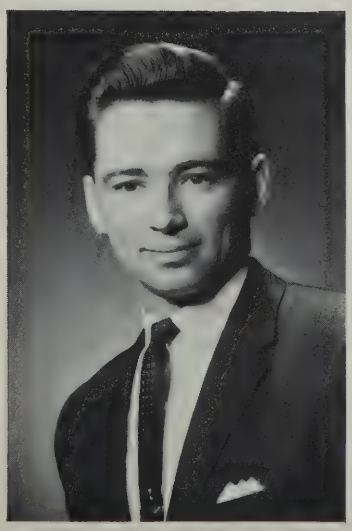

Daniel Bue
Kingman
"Whate'er your place, it is
Not yours alone, but His
Who set you there."
Science

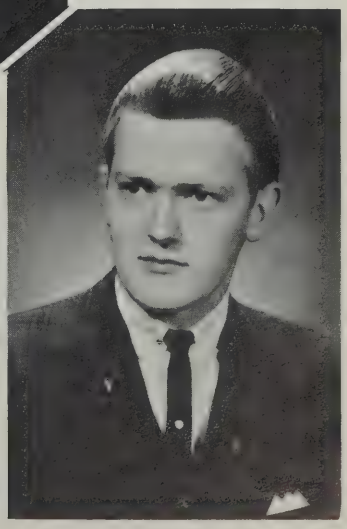

Mervin Borgeson
Battleford, Sask.
"Thou who art the Way, lead us;
Thou who art the Truth, teach us."
J.C. Male Quartet,
J.C. Students' Council
Arts

James Burk
Sundre
"Study to show thyself
approved unto God."
L.S.M., Yearbook
Science

Daniel Chugg
Camrose
"Live truly and thy life
Shall be a great and
noble creed."
J.C. Students' Council
Education

Richard Erickson
Wainwright

"Give to the world
the best you have,
And the best will come
back to you."
Arts

"When nothing is sure but that God
still reigns,
That is the time to trust."
Science

David Falkenberg
Camrose

Luther Haave
Provost
"So much is a man worth as he
esteems himself."
J.C.Student Council
Hockey
Science

Reginald Grymaloski
Killam
"To thine own self
be true,
And it must follow, as
the day the night,
Thou canst not be
false to any man."
Science

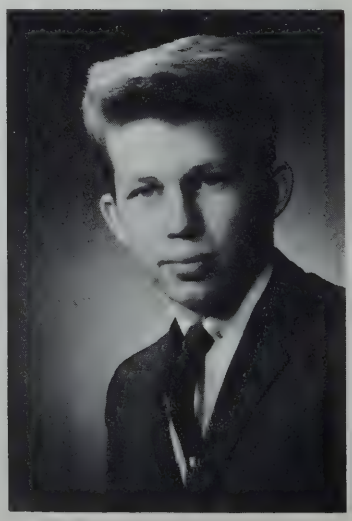

Carol Hafso
Viking
"There's no defeat in life
Save from within,
Unless you're beaten there
You're bound to win."
Choir, J.C. Mixed Quartet
Science

Wayne Hall
Erickson, Manitoba
"One man with God is
always the majority."
J.C. Male Quartet
Education

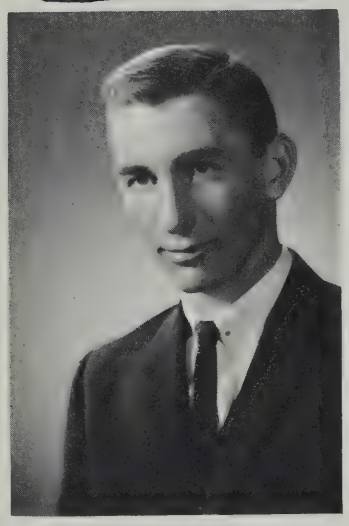

Karl Hamson
High Prairie

"No man is born into
the world whose walk
Is not born with him."
Choir
Science

"If the elevator to
success is not
working, try the
stairs."
Commerce

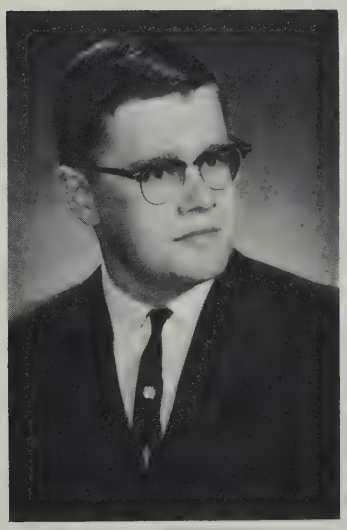

James Harris
Edberg

Alan Heffren
Camrose
"God is known in
the properties to
which he is lived."
Education

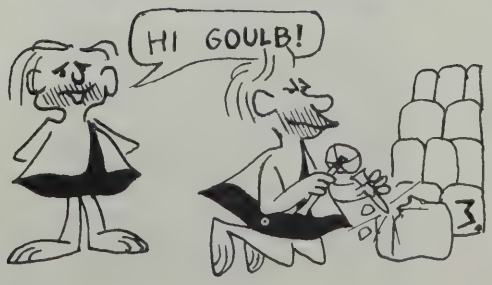

Kenneth Henkelmann
Leduc
"Stick to the fight
when you're hardest hit.
It's when things seem
worst that you must
not quit."
Education

"My grace is sufficient for thee: for my strength is made perfect in weakness."
Education

Shirley Hendrickson
Camrose

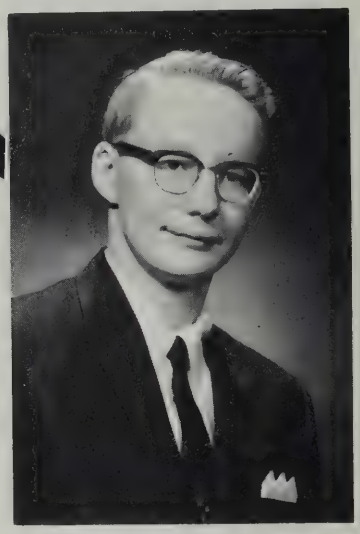

Kenneth Hoff
Gleichen
"Know ye that the Lord He is God."
J.C. Male Quartet
Arts

Robert Ledene
Bawlf
"Great Spirit, help me never to judge another until I have walked two weeks in his moccasins."
Education

Orvel Johanson
Tofield
"Blessed are the pure in heart, for they shall see God."
Education

Norman Majeski
Kelowna, B.C.
"Teach me to live, that I may dread, The grave as little as my bed."
Education

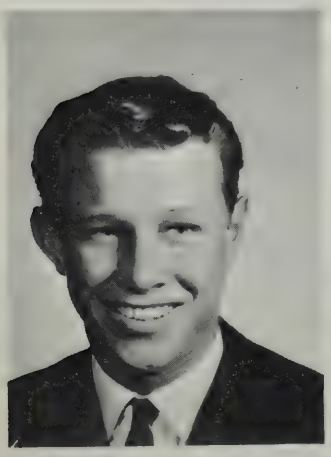

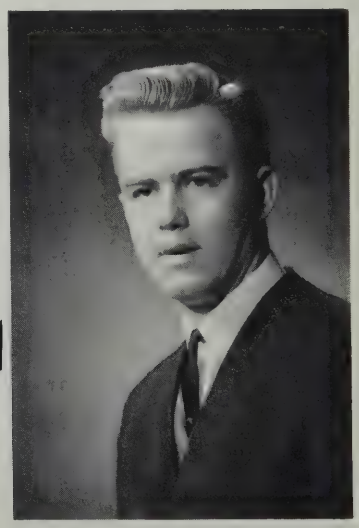

Sidney McFayden
Camrose

"Cowards do not count in battle; they are there but not in it."
Arts

Sharon Malone
Camrose

"Who learns and learns, but
acts not what he knows,
Is one who plows and plows
but never sows."
Household Economics

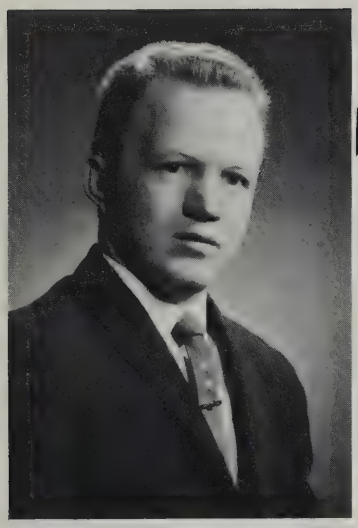

Charles Matthews
Ryley
"No bird soars too high
if he soars with his
own wings." L.S.M.
Education

Robert Miller
Leroy, Sask.
"My business is not to
remake myself,
But make the absolute
best of what God made."
J.C. Male Quartet Education

Douglas Miller
Camrose
"Patience and skill,
Courage and will
Are the four leaves
of luck's clover."Science

Margaret Moland
Edberg
"What wisdom can you find
that is greater than
kindness."
Education

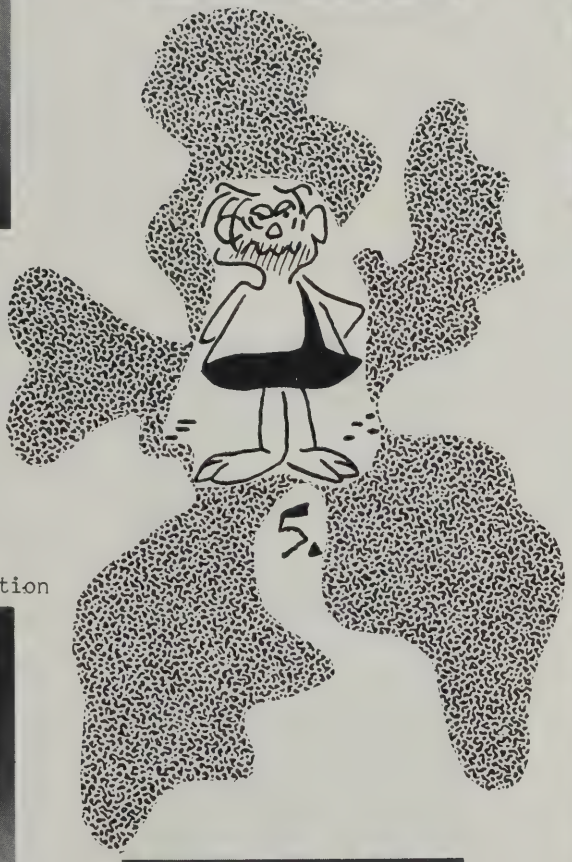

"A good man can die but
once; we owe God a
death."
Choir, J.C. Student Council
J.C. Mixed Quartet
Science

Agnes Morck
Bogota, Columbia, S.A.

David Norton
Camrose
"Sow sorrow, reap shame;
Sow joy, harvest same."
Arts

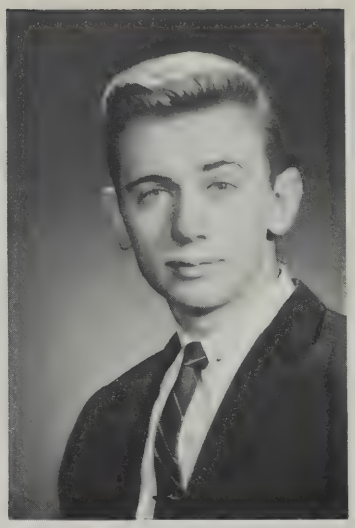

George Mungall
McLennan
"It is better to
live rich than to
die rich."
J.C. Student Council

Charlene Olsen
Ponoka
"Sciences may be
learned by rote, but
wisdom not."
Choir, L.S.M., J.C. Student
J.C. Student Council
Education

Paul Precht
Prince George, B.C.
"Too many people mistake
money for brains,
Sex for love,
And transistor radios
for civilization."
Hockey
Arts

Constance Pelz
Bittern Lake
"Our doubts are traitors,
And make us lose the
good we oft might win
By fearing to attempt."
Valedictorian
Science

Phyllis Schmidt
Camrose
"Lord Christ, be near us,
that beholding Thee,
We may believe in God
and be set free."
L.S.M.
Education

Joan Snyder
Lundbreck
"Happiness multiplies, so you should share it with others."
Education

Gary Spelrem
Ponoka
"A man should be upright, not be kept upright."
Choir
Education

Ronald Starchuk
Calgary
"Around the man who seeks a noble end,
Not angels but divinities attend."
Arts

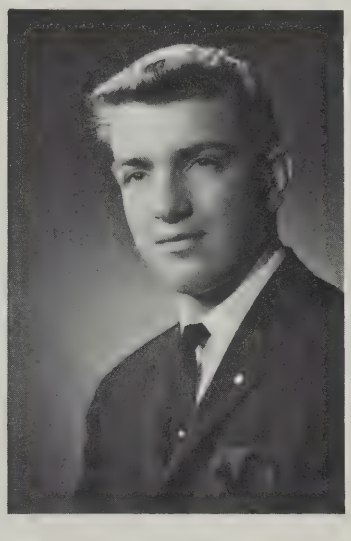

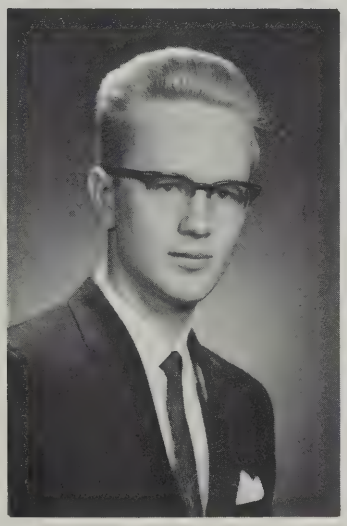

Marvin Wahlstrom
Slave Lake
"Be not angry that you cannot make others as you wish them to be, since you cannot make yourself as you wish to be."
Education

Wendy Wylie
Camrose
"Deign on the passing world to turn thine eyes,
And pause awhile from letters to be wise."
Science

Henrietta Widlake
Sedgewick
"Absence of occupation is not rest;
A mind quite vacant is a mind distressed."
Choir, J.C. Students' Council
Education

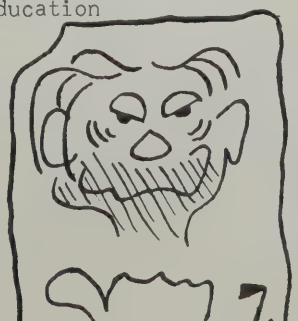

J. C. COMMENCEMENT

VALEDICTORY (excerpts)

Mr. Loken, Members of the Faculty, Guests and Students;

Constance Pelz, Valedictorian

Our university life at Camrose Lutheran Junior College has been the first challenging step in our attempt to reach our goal. Here we were introduced to a new life - access to unrestricted knowledge, adjustment to a new and varied social life, and to many our first experience of independence. We shall remember many interesting highlights of the past year. A social gathering in the form of a picnic acquainted the many students who had come from various centers of Alberta, Saskatchewan, and British Columbia with their fellow students and teachers. Our Guest Weekend, when the public came to tour our campus and view various displays and projects relating to university studies, will also be memorable to the participating students. Through the cooperation among students and teachers, we also carried out many highly successful activities such as basdetball games, bowling, and choir concerts. However, we spent the largest part of our time on academic studies. Many of us shall never forget the long hours spent on reading, writing essays and term papers, or finishing laboratory assignments. Nor whall we forget the encouraging words of our teachers who urged us on to success. It is hoped that the knowledge and social experience gained during our school year, as well as lasting friendships, will be carried with us into the future.

This year has been another of our first steps in our lives and as the word commencement suggests, it is a place from which to start of begin. Following this year we will continue to journey along life's pathways. May God guide us as we proceed into the farthest reaches of the future.

THE CHRISTIAN IN TODAY'S WORLD

TEXT: Phil. 1:20-26

Many phrases have been used to describe the Christian Church in the 20 Century. There are those who speak of the decline of Christianity; there are others who even go so far as to call this a "post-Christian" era. Are these valid designations?

The problem for the Christian in today's world is not that he faces overt persecution or a direct threat to his faith; his problem is that he has too long either accommodated his beliefs in the face of opposition, or has abandoned them altogether.

It is very difficult to be a Christian in today's world. It is difficult because the obstacles to faith are so subtle, and in being subtle, are doubly dangerous.

Now in the face of these facts, I would like to suggest three alternatives that are open to the Christian in today's world.

One of the greatest dangers facing the Church and individual Christian today is the temptation to adopt the sense of values which prevails about us. This I feel is one of the great dangers of this period in our history, to so accommodate ourselves that we are not transforming society but we are overcome by it. This is not a Christian philosophy of life. For much of modern Christianity the element of sacrifice and committment has disappeared.

A second alternative which often presents itself to the Christian is the opposite extreme, namely the temptation to somehow isolate oneself from the world in which one is living. This has always been a temptation for certain sections of the Church, the failure to obey the Lord's command to go forth and bear witness <u>in</u> this world, to the faith which we confess. There are also those who withdraw in a more subtle way - refusing to have anything to do with certain groups of people; retreating into a closed fellowship in which we talk about separation from the world; failure to engage the world in conversation; so fearful of the possibility of the failure of witness that no witness is made at all. but hide our light under the bushel of a safe and comfortable separation.

Let us now give some attention to the third alternative, that of bearing witness to our faith in this world, the alternative which Paul so effectively illustrates by his life and words.

There is no doubt at all about Paul's philosophy of life; his absolute conviction was that everything must revolve about the person Jesus Christ if life were to have any real significance. There was joy and victory in Paul's life - why? Because he had given himself so wholly to his Lord. He lived right in the midst of his pagan worlds, but he did not accept its values; he refused to conform to the patterns of thought which prevailed in his day; he refused to sink to the level of popular morality. Everything he did he did as unto Christ, and this is really the only thing that distinguishes Paul from most of us; he was totally committed. Here is the basic clue to how the Christian shall live in today's world. Paul gives it to us - total committment to the person of Jesus Christ. God needs and still calls for this kind of committment.

Our Lord never promised His followers an easy life - never comfortable homes and a high standard of living. He never said, "Come follow me and I will lay the world at your doorstep." But He has promised strength for each day; forgiveness for every sin; a sense of purpose for all of life; the grace to face every circumstance in life with victory.

Paul prays that the "greatness of Christ" might shine forth through him, by his life or by his death. And here is what must sustain and guide and direct the Christian in today's world - the fact that it is for God's glory that we are created: it is His purposes we are called to serve, not our own, and any philosophy of life which fails to take these things into account is not yet a true philosophy of life at all.

-Junior College Commencement
Exercises, April 12, 1964.
-Dr. Roger Nostbakken, Pastor,
Mt. Zion Lutheran Church,
Edmonton.

J.C.

GUEST WEEKEND

Sponsored by: CAMROSE DRUG.

RELIABLE PRESCRIPTIONS

J.C. MIXED QUARTET: Left to Right; Gary Spelrem, Carol Hafso, Agnus Morck, Wes Anderson. This quartet, during May 8 - 31, toured 22 communities in British Columbia, Alberta and Saskatchewan.

J. C. ACTIVITIES

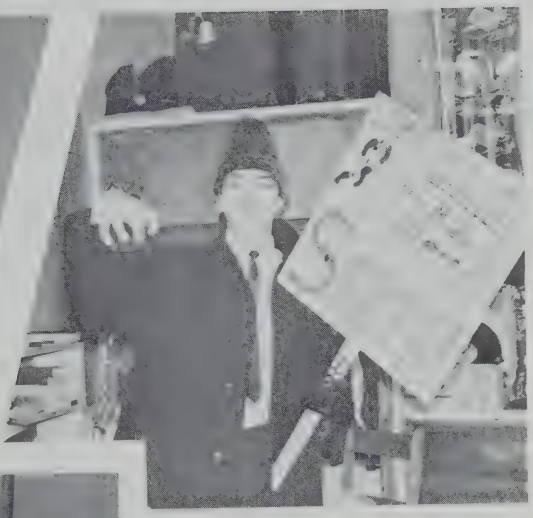

J.C. MALE QUARTET: Left to Right; Mervin Borgeson, Wayne Hall, Ken Hoff, Bob Miller.

Sponsored by:

I.G.A., Camrose

STANDING, LEFT TO RIGHT: Luther Haave - Vice-President, Dr. D. Lee - Faculty Advisor, Dan Chugg - Boys' Sports Director
SEATED: Henrietta Widlake - Program-Social Director, Mervin Borgeson - Chapel Director, Wes Anderson - President, Charlene Olsen - Secretary-Treasurer, Agnes Morck - Girls' Sports Director.

JUNIOR COLLEGE STUDENT COUNCIL

As Junior College students, we immediately looked for something that was invigorating, something that presented a challenge, and something that we could be proud of. Our classes were not large, but in them we found the something we were looking for. We found more than cold facts, class routine and dismal statistics. Behind the weekly schedule we came to know professors who were concerned about our studies and encouraged us to "think" intelligently on the things we learned.

Socially, we sensed a togetherness among both students and faculty which will not likely be equalled in the remainder of our university training. Activities such as the bowling tournament, the Guest Weekend and the faculty sponsored party aroused a great deal of interest in our unique environment.

Through the Christian influence of our training, I believe that we all have received a better insight into the importance of including Christ in our education. Furthermore, we have come to realize that Christianity makes sense even in the realm of higher education. Many challenges have been laid before us, but yet the question must be asked, "Do I have the courage and the desire to meet these challenges?"

It has been an extreme pleasure for me to serve on the first Junior College Student Council and in gratitude for their good work, I would like to thank the other members of the council. Bouquets must also be given to President Loken, our dean Dr. Lee, and the entire faculty for all the help they have given us.

To all who made this Junior College year such a success may these words from the Apostle Paul hold much meaning - "Whatsoever ye do, do it heartily, as to the Lord, and not unto men." Col 3:23.

Wes Anderson

SENIORS

--David Brager

We have often walked, down the College lane,
And the mem'ries that go with it bring both joy and pain,
But we'll not forget, and we'll ne'er regret
Days we've spent at the College that we love.

Are there better times in the heart of town?
Can you hear the laughter gay in other places round?
Does enchantment pour, out of every door?
No - it's just at the College that we love.

And oh - the saddening feeling,
Just to know that soon we'll be leaving,
The over-powering feeling,
That Graduation is the ending of the year.

On our special day, we would like to say,
That there's no place else on earth that we would rather stay;
So as time goes past, and our mem'ries last,
May God bless the dear College that we love.

(Tune: On the Street Where You Live)

Jim Acton
Provost
"Look on the bright side of things,
or polish the dark."
Curling, Football
Beta

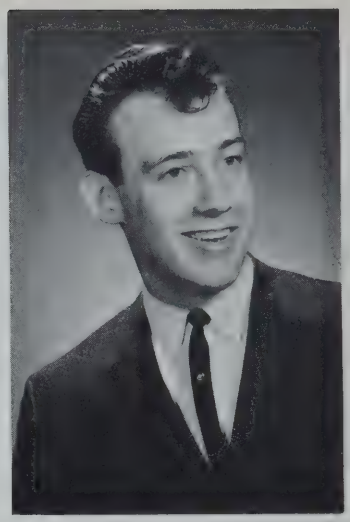

Edward Adams
Edmonton
"Time is but the stream
I go a-fishin' in."
Baseball, Hockey
Alpha

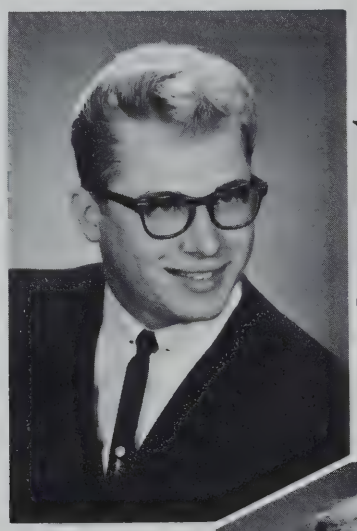

Peter Albertine
High Prairie

"Let us then, be what we are, and speak
What we think and in all things,
Keep ourselves loyal to the truth."
Gamma

Joan Armitage
Sedgewick

"Hope and be hapoy that
all's for the best."
Beta

Jim Beswick
Wainwright
"He speaketh not, and yet there lies
A conversation in his eyes."
Delta

Douglas Blomert
Edmonton
"The worst is yet to come."
Basketball, Football
Delta

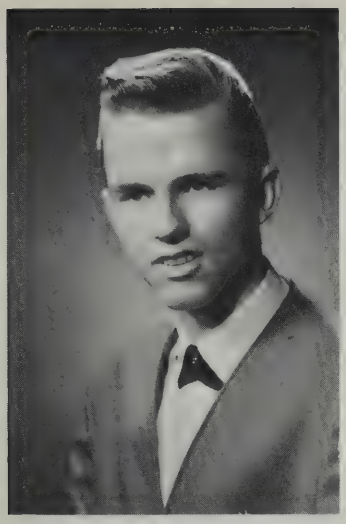

David Brager
Camrose
"I will laugh myself to death."
Curling
Beta

Leslie Brager
Camrose
"Like--but oh, how different."
Yearbook, Curling
Gamma

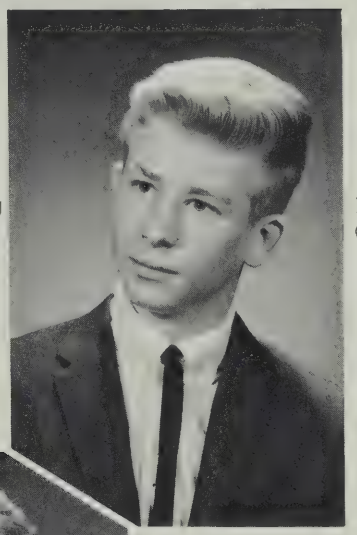

Greg Brandenberg
Camrose

"Small in stature,
But great in voice."
Gamma

Solveigh Bremer
Madeira Park, B.C

"There's pleasure in the pathless woods
There is a rapture on the lonely shore;
There is a society where none intrude
By the deep sea, and music in its roar."
Choir, Yearbook
Gamma

Donna Brunner
Wetaskiwin
"God made all the creatures,
And gave them our love and our fear."
Choir, Yearbook, Curling
Alpha

Paula Buck
Elk Point
"Money alone sets all the world in motion."
Choir, Curling
Alpha

Vernon Carson
High Prairie
"Just about the time you think you can make ends meet, somebody moves the ends."
Delta

Earl Coe
Edmonton
"This above all--
To thine ownself be true."
Gamma

Gloria Cook
Camrose
"Speak gently, let no harsh word mar
The good we may do here."
Gamma

Wayne Cotton
Killam
"Facts and figures--
Put 'em down."
Delta

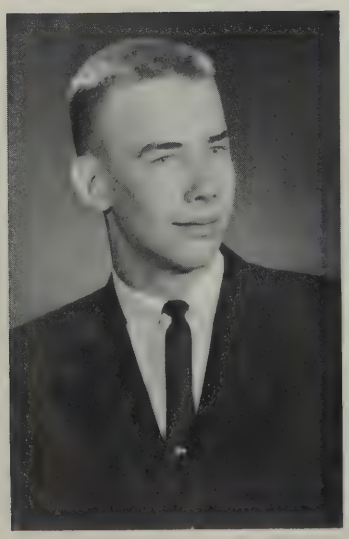

Rex Cunningham
Vermillion
"To be a well favored man
Is the gift of fortune."
Choir, Basketball, Football
Delta

Betty Davis
N. Surrey, B.C.
"He prayeth best, who loveth best
All things both great and small;
For the dear God who loveth us,
He made and loveth all."
Yearbook
Gamma

Judy Dick
Camrose
"Every why hath a wherefore."
Delta

Rod East
Dewberry
"Tho' never tender nor sublime,
He struggles with and conquers time."
Delta

Dianne Erickson
Ferintosh
"It's no matter what you do
If your heart be only true."
Beta

Gordon Evans
Camrose
"Hope for the best and trust in God."
Choir, Basketball, Football
Alpha

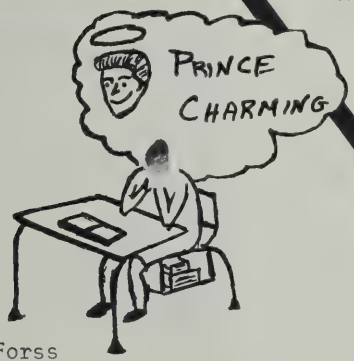

Joan Forss
Vancouver, B.C.
"Happy is the man that findeth wisdom
And the man that getteth understanding."
Choir, L.S.M.
Beta

Jo Lynn Gill
Empress
"Heaven does not choose its elect
From among the great and wealthy."
Cheerleading
Beta

Vic Gooch
Camrose
"Fair words do not hurt the tongue.
Choir, L.S.M., Basketball, Football
Beta

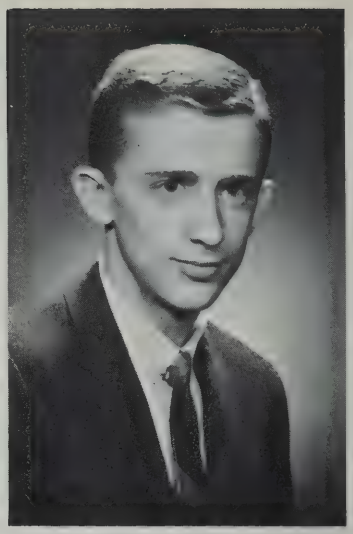

Elaine Gooldrup
Madeira Park, B.C.
"A mother's pride, a father's joy."
Beta

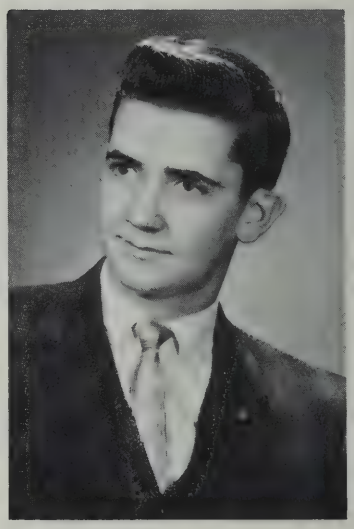

Malcolm Gray
Dewberry
"I'm a very 'umble person."
Curling, Football, Hockey
Alpha

Vern Gulbransen
Coaldale
"It is easier not to speak a word at all
Than to speak more words than we should."
Alpha

Emil Haltiner
Meadowview
"Every man for himself and God for us all."
L.S.M.
Delta

Dale Hanson
Cadogan
"Rich in good works."
Yearbook, Curling
Alpha

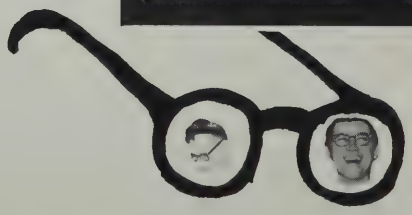

Brian Jensen
Ferintosh
"Hitch your wagon to a star."
Hockey
Beta

Faye Johnson
Wetaskiwin
"Thou speakest wiser than
thou art 'ware of..."
Chapel Pianist, Choir,
Students' Council
Gamma

Bryce Johnson
La Glace
"Do as you would be done by,
is the surest method of pleasing."
Hockey
Beta

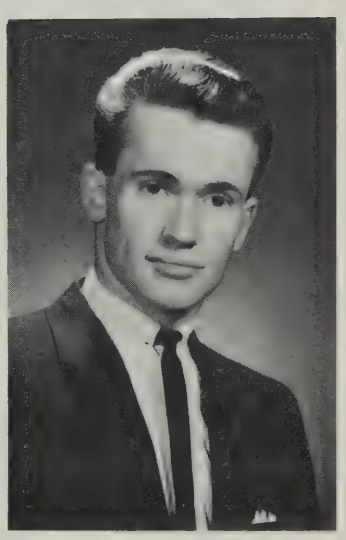

Arne Johre
Dewberry
"There is nothing so kindly as kindness,
And nothing so royal as truth."
Beta

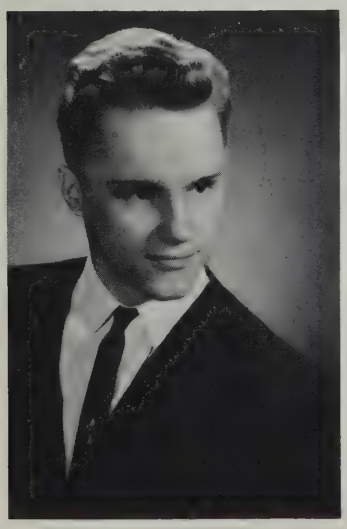

Randy Jones
Donalda
"Look no thou down, but up."
Choir
Delta

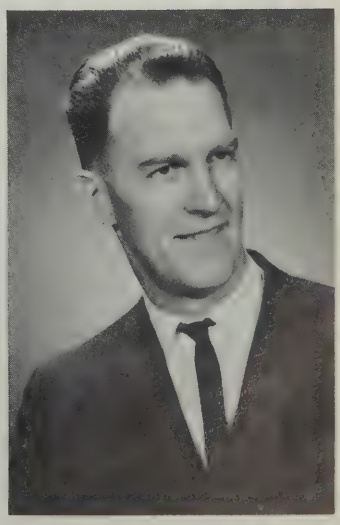

Don Kallevig
Vancouver B.C.
"I believe that in the end the truth will conquer."
Curling
Alpha

Betty Lachmann
Camrose
"Lay aside life-harming heaviness
And entertain a cheerful disposition."
Choir, Yearbook, Curling
Beta

Carol Lakevold
Cadogan
"Be like the sun that pours its rays,
Be glad and glorify the day."
Yearbook
Delta

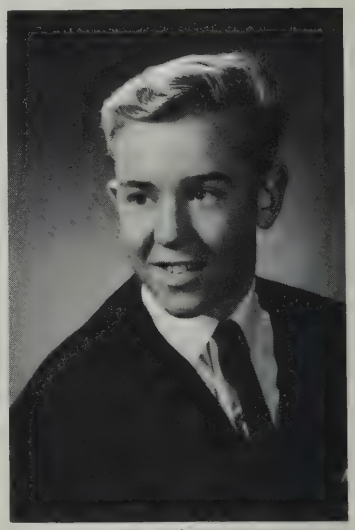

Ralph Lapp
Brooks
"Steady of heart and stout of hand."
Choir, Students' Council, Curling
Beta

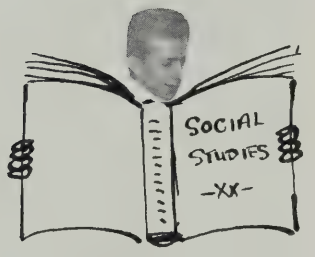

Carl Leippi
Halkirk
"If you're told to do a thing,
And mean to do it, really,
Never let it be by halves;
Do it fully, freely."
Hockey
Gamma

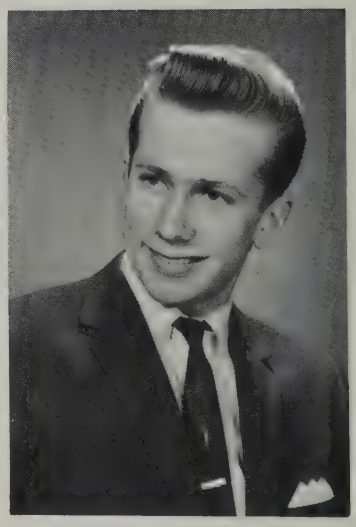

Gerry Lofthaug
Dewberry
"Knowldge comes, but wisdom lingers.
Curling
Beta

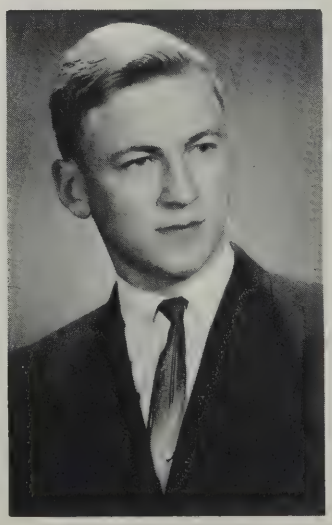

Rock Loken
Camrose
"Do something worth living for:
Do something to show you have a mind,
And a heart, and a soul within you."
Choir, Basketball, Football
Beta

Gordon Lund
Camrose
"Heroism is simple and yet is rare--
Everyone who does the best, he can be a hero."
Football, Skiing, Track
Alpha

Betty Martleet
Vermilion
"I thus neglecting worldly
ends, all dedicated,
To closeness and bettering
of my mind."
Choir
Delta

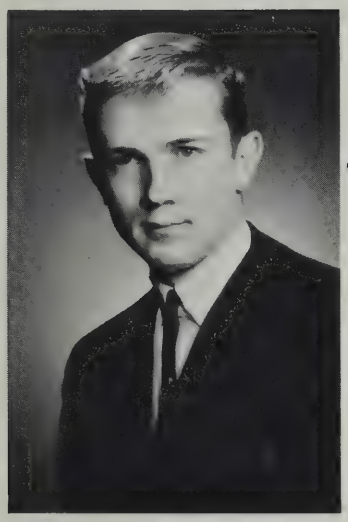

Dan Marken
Camrose
"Never do today what you can do tomorrow."
Football
Delta

Harold Moan
Vancouver, B.C.
"And gain is gain, however small."
Choir
Delta

Sylvia Moger
Bow Island
"Be not too zealous,
Moderation is best in all things."
Gamma

Karen Moseson
Wetaskiwin
"Is not true leisure
One with true toil?"
Choir, Students' Council
Gamma

Don Myrehaug
Sedgewick
"Great thoughts, grave thoughts,
Thoughts lasting to the end."
Choir, Students' Council
Basketball, Football
Delta

Richard Nesbitt
Edmonton
"Not by years, but by disposition
Is wisdom acquired."

Photo Not Available

Merdell Nesvold
Camrose
"Silence is the perfect herald of joy."
Choir
Delta

René Neuman
Forestburg
"How great a matter,
A little fire kindleth!"
Delta

Arleen Norman
Donalda
"Never plan the future by the past."
Choir
Gamma

Ethel Odegard
Edberg
"A Rose is sweeter in the Budde
Than full bloume."
Alpha

Faye Odegard
Meeting Creek
"Never complain and never explain."
Gamma

Daryl Olson
Camrose
"One great heart."
Alpha

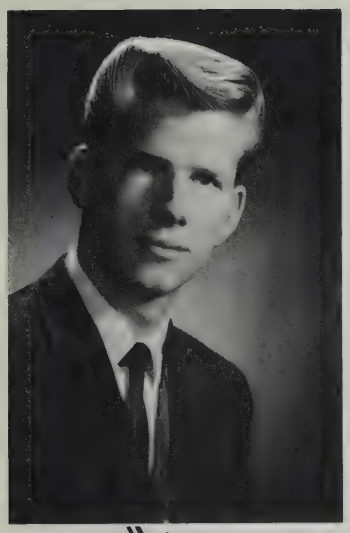

James Olson
Camrose
"My idea of an agreeable person
is one who agrees with me."
Beta

Lorraine Olson
Iddesleigh
"O, how full of briars
is this working-day world."
Curling
Beta

Diane Osback
Sedgewick
"Never give up! If adversity presses,
Providence wisely has mingled the cup."
Choir, Curling
Delta

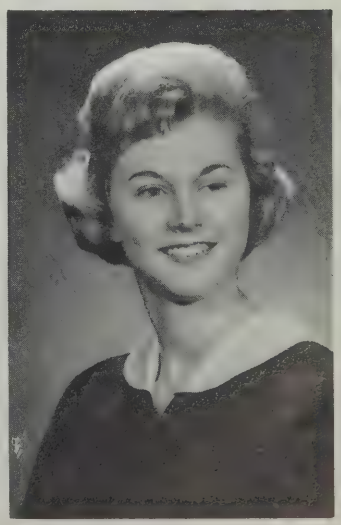

Darlene Overbo
Kinsella
"I would live to study,
And not study to live."
Choir, Basketball
Beta

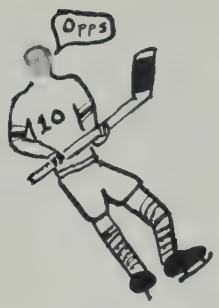

Donne Parker
Ardrossan
"True friendship burns with
The oil of sincerity."
Choir
Beta

Lynn Ann Paulgaard
Provost
"Flowers spring to blossom
Where she walks."
Alpha

Lynn Pedersen
Acadia Valley
"A little bit of hope makes
A rainy day look gay."
Delta

Beverly Peers
Acadia Valley
"Be swift to hear, slow
to speak, slow to wrath."
Curling
Beta

Marjorie Peers
Acadia Valley
"Smiles are the flowers of God's goodness."
Delta

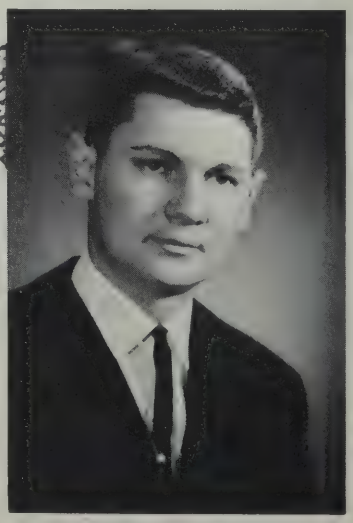

Lenard Perozni
Calgary
"As the purse is emptied
The heart is filled."
Football, Hockey
Delta

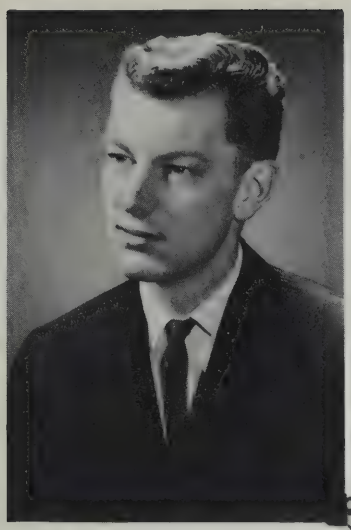

Kenneth Ronneseth
N. Surrey, B.C.
"Let patience have her perfect work."
Alpha

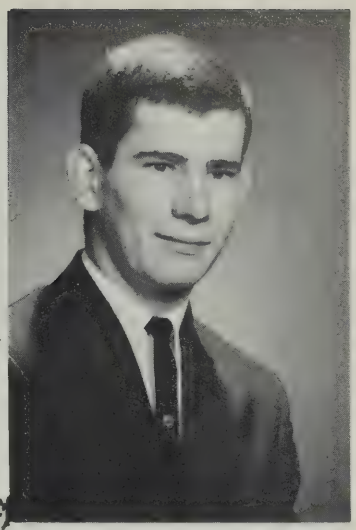

Doug Rose
Enilda
"I count only the hours
that are bright."
Curling, Football, Hockey
Alpha

Fred Rose
Enilda
"What wisdom can you find
that is greater than kindness?"

Students' Council, Football,
Hockey
Alpha

Karen Saugen
Camrose
"Truth is truth to the end of reckoning."
Choir
Alpha

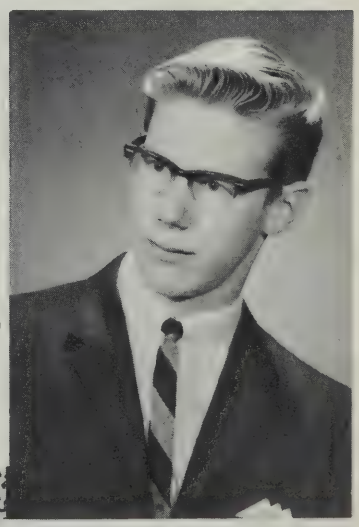

Kemmy Scatchard
Donalda
"To do a great right, do a little wrong."
Curling, Football
Gamma

Bob Sherwin
Edmonton
"Tomorrow--Oh, 'twill never be,
If we should live a thousand years!
Oh, our time is all today, today."
Baseball, Curling, Football
Alpha

Warren Smith
Enilda
"Ideas are the great warriors of the world."
Baseball, Basketball, Football
Gamma

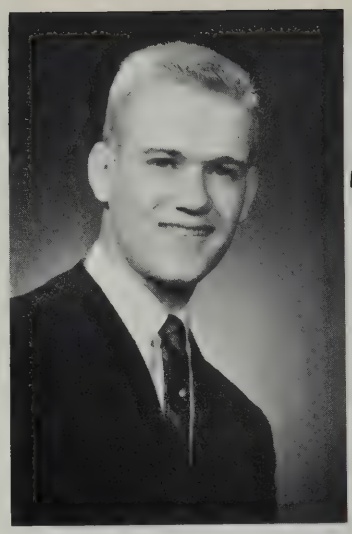

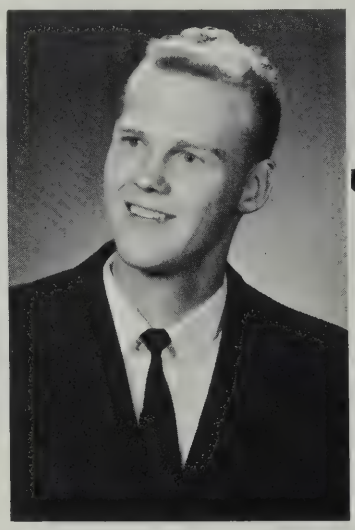

Rod Soholt
Camrose
"My country is the world,
And my desire is to do good."
Students' Council, Basketball,
Football
Gamma

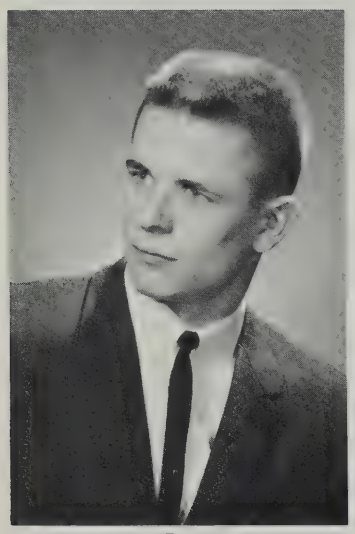

Darryl Spilde
Provost
"Variety is the spice of life."
Basketball. Football
Delta

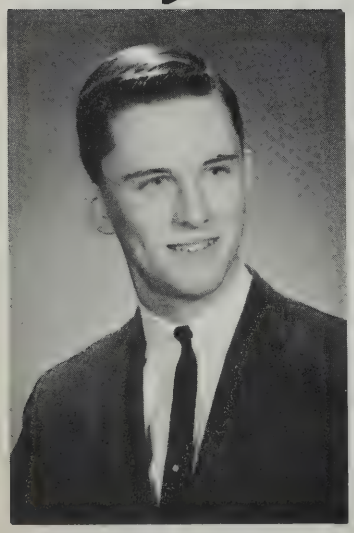

Brian Stanger
Drumheller
"He should, he could, he would, he did the best."
L.S.M., Curling
Delta

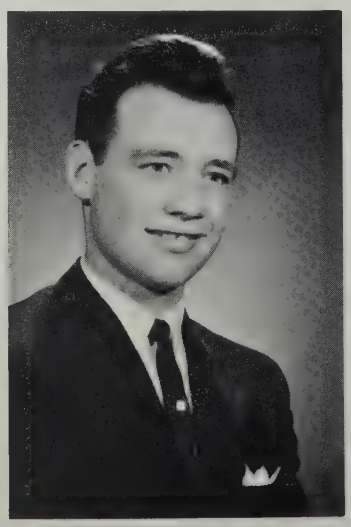

Terry Storch
Hanna
"Be valiant, but not too venturous."
L.S.M., Curling, Football
Delta

George Switner
Mirror
"Quiet, but not asleep."
Delta

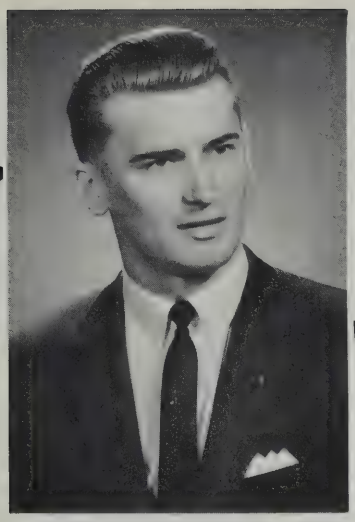

Ed Tessman
Medicine Hat
"One on God's side is a majority."
Curling
Gamma

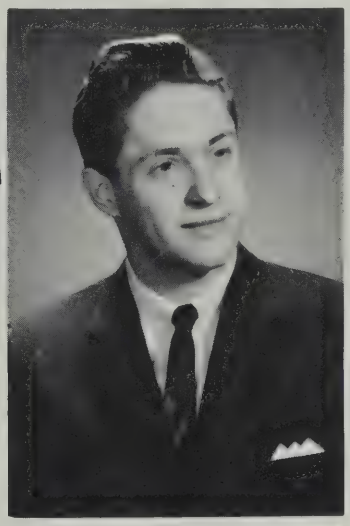

Wayne Thorne
Edmonton
"The secret of success is
constancy to purpose."
Curling
Beta

Ann Thornton
Brooks
"One language held her heart and lip,
Straight onward to her goal she trod."
Choir, Cheerleading
Alpha

Darryl Tucker
Donalda
"In the end, thought rules the world."
Football
Gamma

David Unsworth
Vancouver, B.C.
"He hath a heart as sound as a bell."
Choir, Students' Council, Curling
Alpha

Darlain Weisser
Camrose
"Her very foot has music in it
As she comes up the stair."
Choir
Gamma

Jean Young
Hay Lakes
"It matters not how long
you live, but how well."
Choir, Yearbook
Gamma

David Parker
Wetaskiwin
"We have no time to sport away the hours,
All must be earnest in a world like ours."

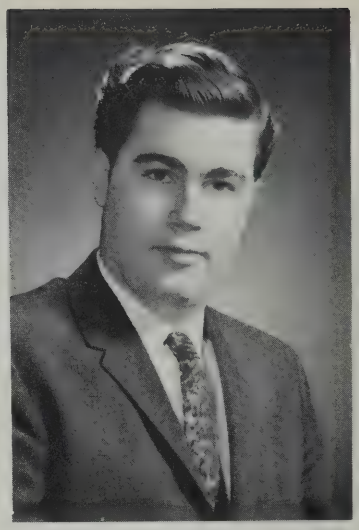

What a cool cat!!

How's Initiation, Ann?

Need help, girls?

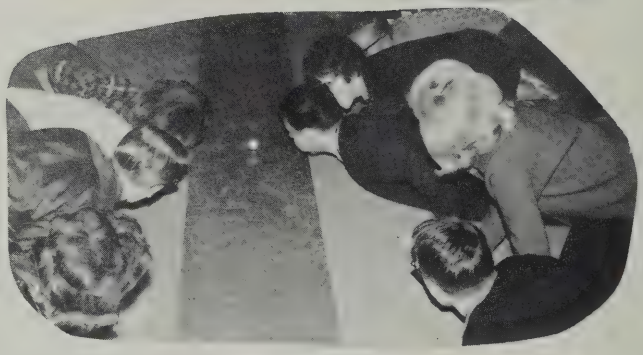

Blow, Unsworth

That's volleyball??

Delta's masterpiece

BACK ROW: Kemmy Scatchard, Rock Loken, Vic Gooch, Darryl Tucker, Ralph Lapp, Bryce Johnson, Gordon Evans, Brian Stanger
FIFTH ROW: Jim Beswick, Gordon Lund, Rodney East, Rex Cunningham, Terry Storch, Dan Marken, David Parker, Ed Tessman
FOURTH ROW: Douglas Blomert, Peter Albertine, Malcolm Gray, Vern Gulbransen, Lenard Preozni, David Brager, Robert Sherwin, Emil Haltiner, Fred Rose, Betty Marfleet, Faye Johnson
THIRD ROW: Randy Jones, Gerry Lofthaug, Warren Smith, Darryl Olson, James Olson
SECOND ROW: Joan Forss, Solveigh Bremer, Dale Hanson, Gloria Cook, Betty Lachmann, Carl Leippi, Jean Young, Karen Moseson, Darlene Overbo, Arleen Norman, Beverly Peers, Faye Odegard, Merdell Nesvold
FRONT ROW: Anne Thornton, Paula Buck, Elaine Gooldrup, Dianne Erickson, Betty Davis, Joan Armitage, Lorraine Olson, Carol Lakevold, Lynn Paulqaard, Karen Saugen, Dianne Osback, Lynn Pedersen, Marjorie Peers, Ethel Odegard.

1964 GRADUANDS

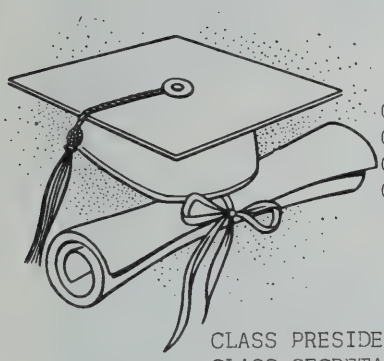

CLASS COLORS: Blue, White and Silver
CLASS FLOWER: White Rose
CLASS MOTTO: Steadfast in Faith
CLASS HYMN: "A Mighty Fortress is our God"

1964 COMMITTEES AND OFFICERS

CLASS PRESIDENT. . . . . .Rex Cunningham
CLASS SECRETARY. . . . . .Solveigh Bremer
CLASS HISTORIANS . . . . . .Terry Storch, Elaine Gooldrup, Jim Beswick Gordon Lund, Paula Buck
SONG COMMITTEE . . . . . Faye Johnson, Karen Moseson, Joan Forss
MOTTO and CLASS HYMN . . . . . .Vic Gooch, Betty Davis, Dan Marken
FLOWER and COLOR COMMITTEE . Rock Loken, Darlene Overbo, Anne Thornton
BANQUET PROGRAM. . . . . .Ralph Lapp, Gerry Lofthaug, Warren Smith Karen Saugen

1964 SCHOLARSHIPS

ALUMNI SCHOLARSHIPS. . . . .Brian Stanger, Carl Leippi, Betty Marfleet
BOARD OF REGENTS CONTINUATION SCHOLARSHIPS . . .Daniel Johnson, Clifford Pedersen, Betty Davis
ROBIN BURTON SCIENCE AWARD . . . . . Clifford Pedersen
LUTHERAN BROTHERHOOD SCHOLARSHIPS Joan Forss, Emil Haltiner
PRESENTATION OF KEY OF WISDOM. . . . . .Betty Marfleet

VALEDICTORY

Dr. Evenson, Mr. Loken, members of the faculty.
parents, classmates, ladies and gentlemen.

It is hard to describe all the feelings that we have today. For today has been very suddenly brought before us. We soon will have to leave this world we are now living in, where everything is laid out for us to do or what not to do, and enter into a new different world--one with changing standards and few rules, where we will be alone either to use our ambition to make the most of our abilities or simply to pass through life with as little work as possible. Our minds are filled with many thoughts; thoughts of the past and a life which we are reluctant to part from, thoughts of the future and what it will bring, but most of all thoughts of ourselves and of our virtue. What kind of adults will we make? Yes, today we face reality. Today we graduate.

It is a day of uncertainty for us. It is the day after childhood and the day before adulthood. We hesitate to look at tomorrow -- but we dream of yesterday. We think first of the past year at College: of the friendships gained and the experiences shared. And whenever we think of College we will think of our teachers, For certainly we have seen in them a true concern for us, a concern manifested by their patience and their dedication to helping us with our studies both in class and after class. Their guidance in our activities has shown us clearly and reminded us constantly that no life is more satisfying and victorious than a Christian life --whether at work or at play.

Then, too, we think of our home, and we think of leaving home. Perhaps this is what sobers us the most today--the thought of leaving home soon. We will always remember and love the place where we grew up - and we will always love our parents. What we are and what we will be in the future we owe largely to our parents. We will never be able to repay all they have sacrificed for us.

We see, too, where God has been in our lives. He has been with us all - all the way, even though we confess we have disregarded Him much of the time.

And so we leave behind the past, keeping the memories, and look forward with anticipation to the future. It is a future full of great opportunities for us, so we have been told. Still we know that we will accomplish nothing if we do not set before ourselves a worthy goal to attain. We know too that this goal is for us to set and it is with our determination we must realize it. We are on our own --we are graduating from childhood. Our parents have guided us through our high school years--let us now reward them by achieving great things on our own in the future. May the goals we set challenge the best that is in us. Let us, along the way, always remember our motto and remain "Steadfast in Faith".

May we strive to become Christian citizens--capable of working hard and worthy of respect.

The future holds much in store. It is exciting and enticing. We are anxious to get started. But we are not unprepared. To you, our parents, we give our most grateful thanks for your training and instruction. Thanks, too, for sending us to CLC. Our years here have also helped us prepare for life. Here we have learned by experience how we must discipline ourselves if we are to accomplish anything of value.

Here, too, we have met God. And if we have God we have strength to face the future with confidence.

With these things in mind we, the Graduates '64, face tomorrow with eagerness and hope. We say good-bye to Camrose Lutheran College, a school which, like us, is just stepping out, a school which also can look for a great future, a school we will always love and support.

Brian Stanger

JUNIORS

--David Brager

GRADE ELEVEN

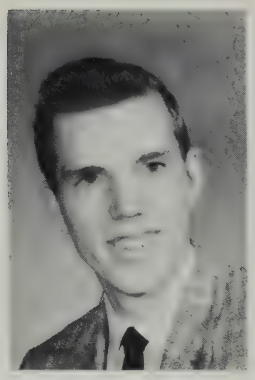

Tom Armstrong
Edmonton
"Why don't you speak for yourself?"
Basketball
Alpha

Mary Anderson
Calgary
"Learn the sweet music of a cheerful face."
Choir, Students' Council, Basketball, Volleyball
Delta

Carol Berg
Rivercourse
"Well-timed silence
Hath more eloquence than speech."
Basketball, Softball, Volleyball
Beta

Janice Callison
Mile 422, Alaska Highway, B.C.
"At last she rose, and twitch'd her
mantle blue."
Curling, Softball
Gamma

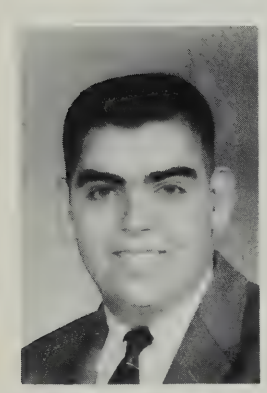

John Braithwaite
Dewberry
"All the world over, I will
back the masses against the classes."
Hockey
Gamma

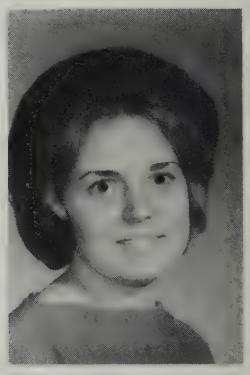

Lynn Clement
Donalda
"Ah, why should life all labour be?"
Choir
Beta

Sharon Fitzpatrick
Donalda
"She floats on the river of his thoughts."
Choir
Alpha

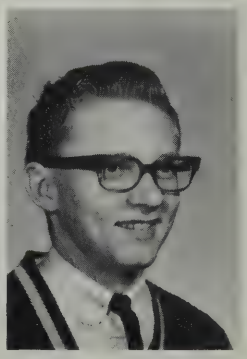

Brian Fjeldheim
Camrose
"An archangel a little damaged."
Yearbook, Curling
Alpha

Sandra Duncan
Big Valley
"Youth is wholly experimental."
Alpha

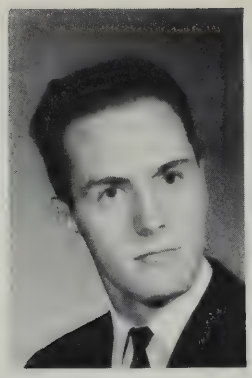

Pat Hoveland
Camrose
"Adieu, she cried, and waved
Her lily hand."
Basketball, Softball, Volleyball
Beta

Clint Hainer
Calgary
"A wise head makes a stiff
tongue."
Hockey
Beta

Ruby Hagen
Camrose
"The sweetest soul that ever looked
With human eyes."
Choir, L.S.M.
Delta

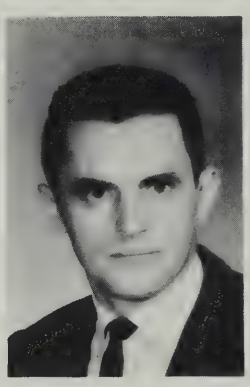

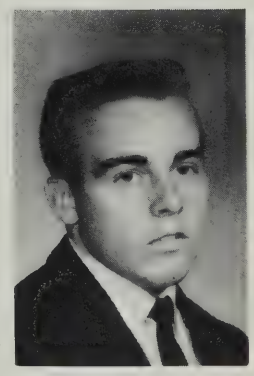

Dianne Johre
Dewberry
"Have a hat, the secret
of your looks."
Yearbook
Delta

Kris Kristensen
Red Deer
"Age, like distance, tends
As a double charm."
Beta

David Larson
Killam
"The sense of greatness keeps
a nation great."
Alpha

John McLay
Jasper
"A source of innocent merriment."
Students' Council, Badminton
Gamma

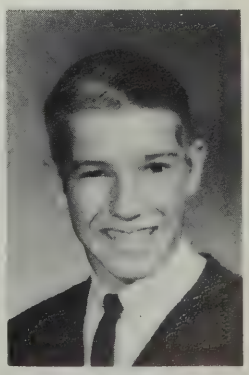

Nancy McInnes
Vermilion
"Life is very short, and very
uncertain: let us spend it as
well as we can."
Beta

Doug McManus
Calgary
"I'd rather one should walk with
me than merely tell the way."
Badminton, Basketball, Football,
Skiing
Delta

Lorraine McVean
Widewater
"Whose little eyes glow,
Like the sparks of a fire.."
Curling
Gamma

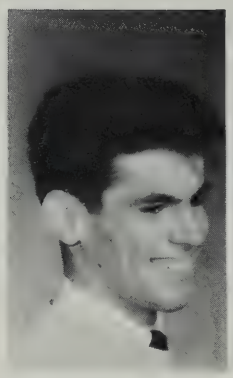

Jim Mancini
Edmonton
"To be or not to be, that is
the question.."
Hockey
Beta

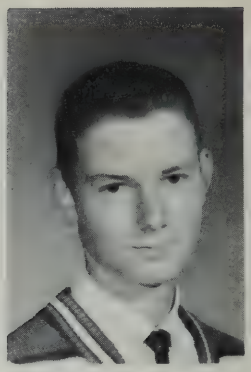

Willie Marx
High Prairie
"He gives light as soon as he rises."
Yearbook, Track
Gamma

Harold Myrehaug
Sedgewick
"Now is the time for all good men
To come to the aid of the party."
Hockey
Beta

Eleanor Moan
Vancouver, B.C.
"We are here to add what we can do,
Not to get what we can from life."
Choir, L.S.M., Yearbook, Softball,
Volleyball
Alpha

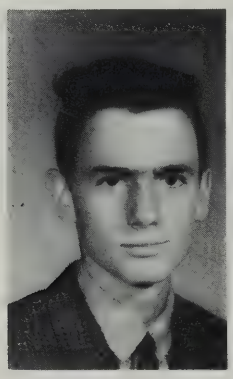

Steve Mungall
McLennan
"A thought is often original, though
you have uttered it a hundred times."
Badminton, Hockey
Alpha

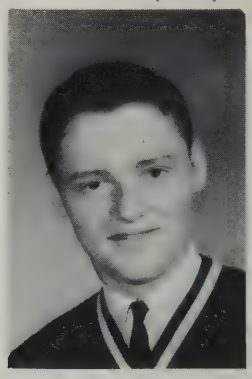

Jerry Niven
Camrose
"Everything comes if a
man will only wait."
Delta

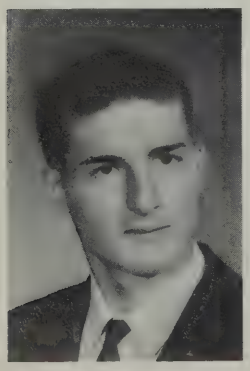

Marcia Olson
Camrose
"I delight in men over seventy.
They always offer one the devotion
Of a lifetime."
Choir, Basketball, Softball, Volleyball
Delta

Nellie Olson
Coronation
"Change everything except your loves."
Badminton, Basketball, Softball,
Volleyball
Alpha

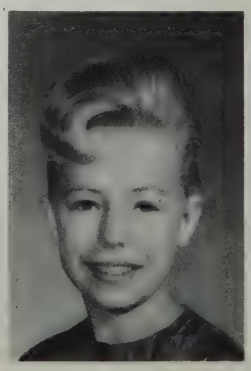

Sharon Olson
Medicine Hat
"The social smile, the sympathetic tear."
Cheerleading, Curling
Delta

Gladys Ostrem
Camrose
"... most shy and ladylike.."
Choir, L.S.M.
Delta

Clifford Pedersen
Rimbey
"...the few intelligent persons
Who exist in the million..."
Choir, L.S.M., Students'
Council, Yearbook
Beta

Terry Porter
High Prairie
"Every man is wanted, and
no man is wanted much."
Hockey
Gamma

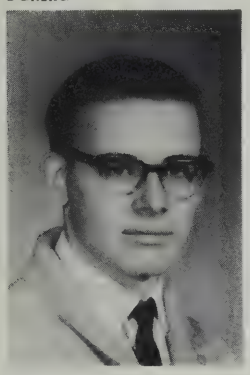

Karen Protsch
Salmon Arm, B.C.
"..better late than never.."
Basketball
Beta

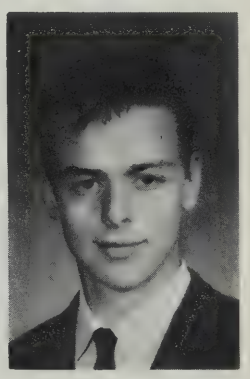

Keith Sanders
Heinsburg
"If everyone swept in front of
Their own doorstep, what a
Clean place the world would be."
Beta

George Skretting
Camrose
"...he leaves the most characteristic,
artistic, moral personality."
Choir, Newspaper, Yearbook, Curling,
Football, Track, Volleyball.
Alpha

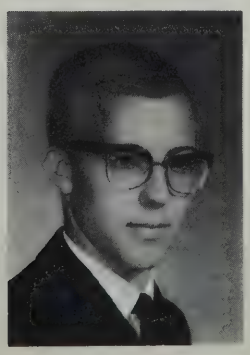

Joanne Snowdon
Toronto
"A girl never looks as well as she does on board
a steamship, or even a yacht."
Cheerleading, Basketball, Softball
Gamma

Paul Streadwick
High Prairie
"The wealth of mankind is
The wisdom they leave."
Football
Gamma

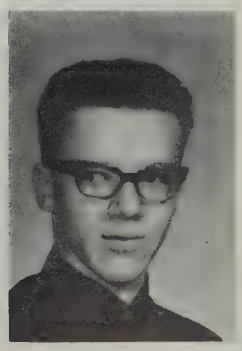

Carole Taylor
Sedgewick
"Blue were her eyes
As the fairy-flax."
Choir, L.S.M., Newspaper
Gamma

Carole!!!

Ted Tennison
Uranium City, Sask.
"The greater man,
The greater courtesy."
Newspaper
Beta

De Ole Mount'n Dew

Tom got to play!!??

Convocation Centre, Beta style!

Think you'll get finished??

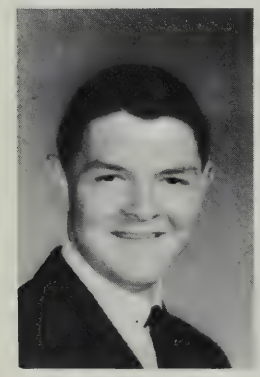

Roy Topping
Edmonton
"...in the vain pursuit of
This and that endeavor..."
Football, Hockey, Track
Alpha

Gloria Vikse
Camrose
"...I have spent the greatest
part of it (Life) with
Abundance of joy..."
Cheerleading
Delta

Leny van Druten
Camrose
"..most shy and ladylike.."
Choir
Beta

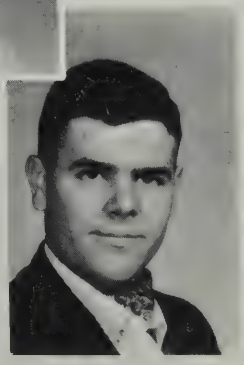

John Waldron
Edmonton
"I'm captain of my own ship."

Viola Wall
Edmonton
"I have to live for others
And not for myself."
Gamma

Gordon Wiebe
Banff
"I have tried so hard to do the right."

GRADE TEN

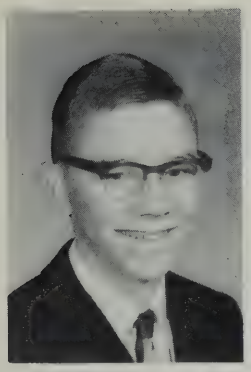

Joe Archer
Beaverlodge
"Without music, life
Would be a mistake."
Gamma

The Master Scientist

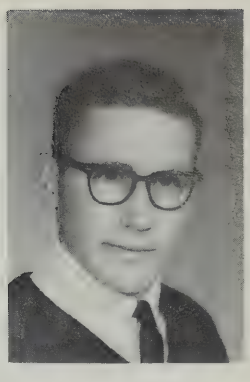

Curtis Carlson
Camrose
"Do as I say, not as I do."
Football, Hockey
Alpha

Ruth-Anne Avery
Calgary
"It is quality rather than
Quantity that counts."
Delta

Maureen Carson
High Prairie
"There is none like her, none."
Curling, Softball
Alpha

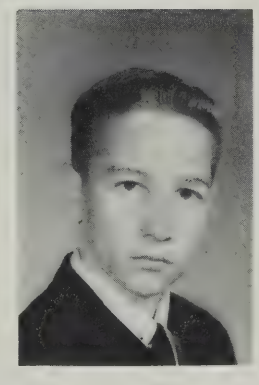

Terry Clarke
Jasper
"I can resist everything except
Temptation."
Skiing
Beta

Bruce Evans
Camrose
"To know what you know and know
what you don't know is the
characteristic of one who knows."
Manager of Football, Baseball,
and Basketball teams."
Delta

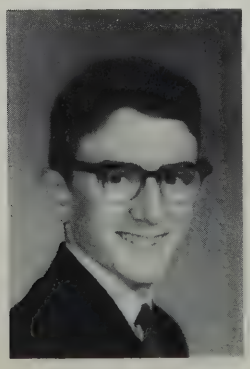

Lillie Christiansen
Camrose
"Taste is the feminine of genius."
L.S.M., Newspaper, Students' Council
Beta

Gordon Fisher
Red Deer
"Bait the hook well:
This fish will bite."
Curling
Alpha

Rocky Graber
Landis, Sask.
"Whatever may happen,
He sleeps in peace."
Baseball, Football, Hockey,
Track
Alpha

Curtis Hoveland
Camrose
"As merry as the day is long."
Newspaper, Curling, Football
Delta

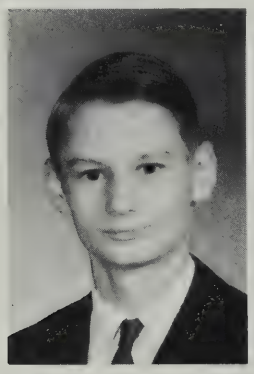

Dan Johnson
Camrose
"His worst is better than
Anyone's best."
Yearbook
Delta

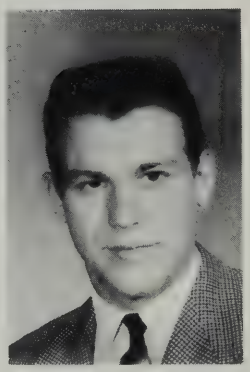

Arley Jones
Dewberry
"Nothing is really work
unless you'd rather be
doing something else."
Baseball, Football, Hockey
Beta

Dale Lebsack
Vulcan
"Why all this toil and trouble?"
Hockey, Baseball
Delta

Karen Lohner
Camrose
"When fortune is
fickle, the faithful
friend is found."
Gamma

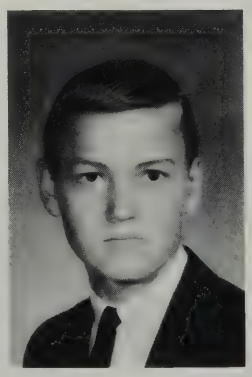

John Loken
Camrose
"Since when was
genius found
respectable?"
Football
Delta

Marilyn Myhr
Invermere, B.C.
"A fair exterior is a
silent recommendation."
Basketball, Softball,
Volleyball
Beta

Raymond Odland
Camrose
"Be silent and safe --
Silence never betrays you."
Yearbook
Gamma

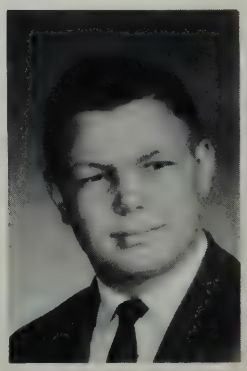

Peggy Olsen
Camrose
"The days that make us happy
Make us wise."
Yearbook
Delta

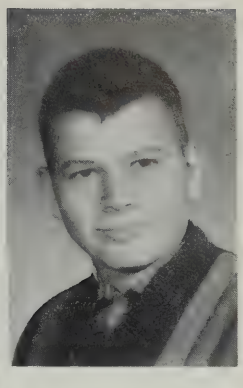

James Rose
Camrose
"What is the use of a book without
pictures and conversations?"
Curling
Beta

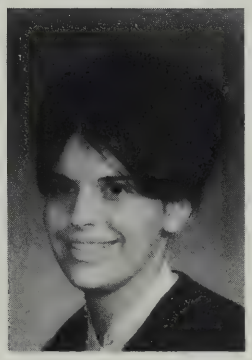

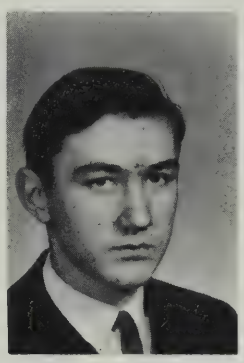

Paddi Rowell
Edmonton
"Do you not know I am a woman?
When I think, I must speak."
Curling
Alpha

Doug Salmon
Wainwright
"I think, therefore I am."
Beta

Signe Saugen
Camrose
"Ask no questions,
You'll be told no lies."

Choir, Basketball,
Softball, Volleyball
Delta

Cam Snowdon
Toronto, Ont.
"I want what I want
When I want it."
Paper Editor
Gamma

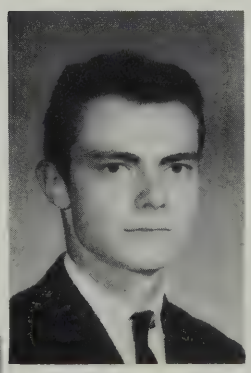

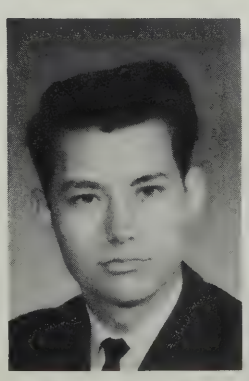

Dan Stolee
New Westminister
B.C.
"No man is happy
who does not think
himself so."
Delta

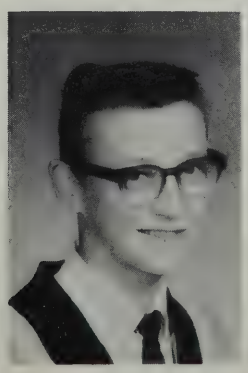

Lanny Thorson
Drayton Valley
"People say life is
the thing, but I
prefer reading."
Curling
Alpha

Les Wade
Calgary
"Being a woman is
a terribly difficult
task since it
consists chiefly in
dealing with men."
Students' Council
Gamma

GREENER PASTURES

Barbara Burton
Edmonton
"No woman is an absolute fool... No woman is ever completely deceived."
Grade XI
Beta

Doreen Fehr
Meadow Lake, Sask.
"Men's weaknesses are often necessary to the purpose of life."
Grade XII
Gamma

Barbara Gullekson
Camrose
"A woman's guess is much more accurate than a man's certainty."
Grade XII
Alpha

Christine Krobel
Edmonton

"If you do not think about the future you cannot have one."
Grade X
Gamma

Walter Krueger
Camrose

"A good folly is worth what you pay for it."
Grade XII,
Curling
Gamma

Ellen Van Loon
Edmonton
"Pursuit of knowledge under difficulties."
Grade X
Gamma

Judy Russell
Edmonton
"For all we must pay, but the price is cruel high."
Grade X
Gamma

Hal Whitfield
Jasper
"The fair sex is your department."
Grade XII
Gamma

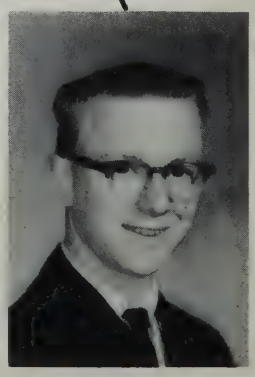

ORGANIZATIONS

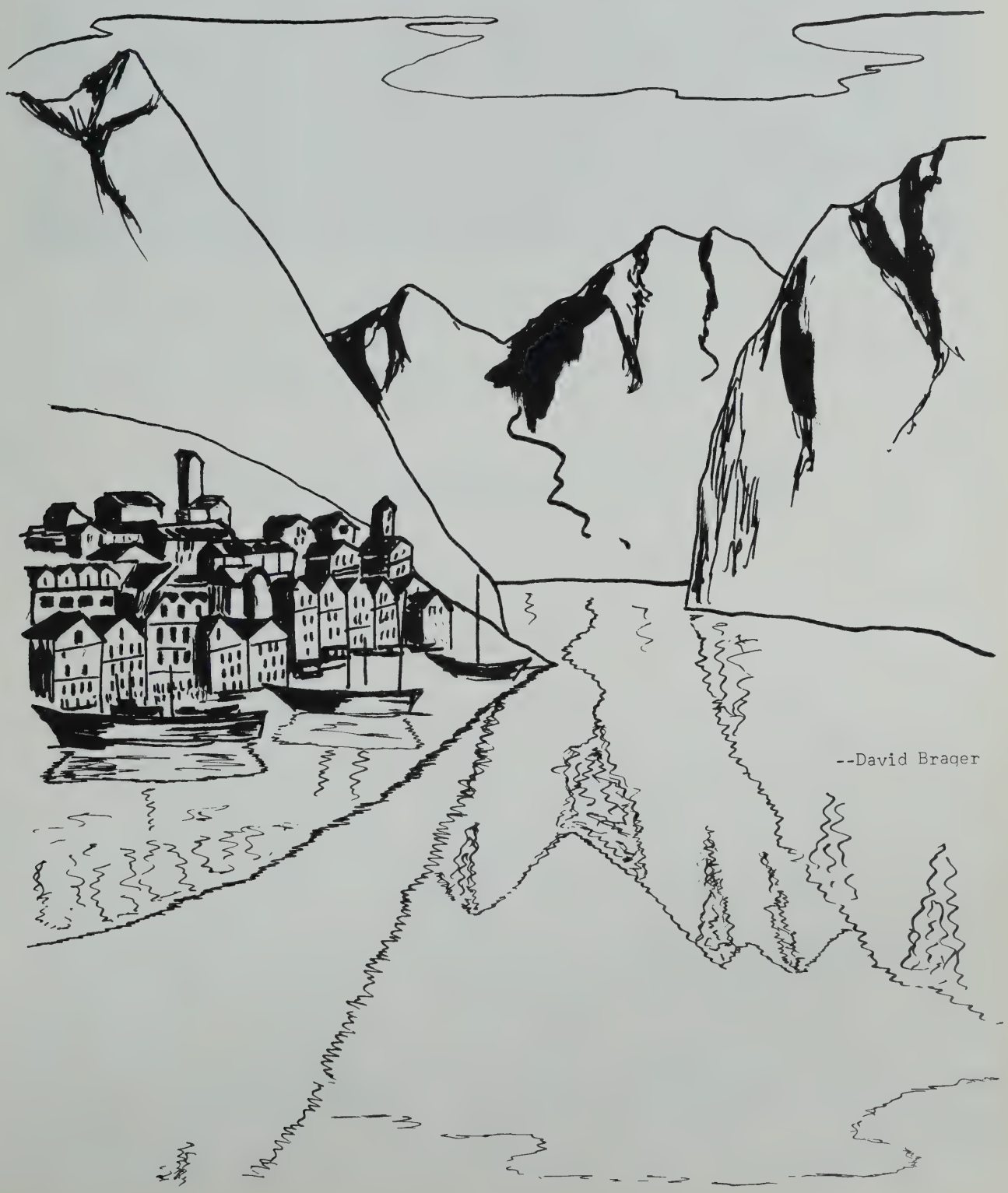

STANDING, LEFT TO RIGHT: Fred Rose - Alpha House President, Vic Gooch - Beta House President, Rod Soholt - CLCAA President, Mr. G. Loken - Faculty Advisor, Peter Albertine - Gamma House President, Clifford Pedersen - Yearbook Editor, Brian Stanger - Delta House President
SEATED: Faye Johnson - Food Head, Karen Moseson - Vice-President, David Unsworth - President, Lesley Wade - Secretary-Treasurer, John McLay - Aurora President.

FIRST TERM STUDENT COUNCIL

PRESIDENT'S MESSAGE

As I reflect back on this first term at C.L.C., I can remember both failures and successes, the proportion of which can only be measured by each student's own opinion. The success of a year at College depends a great deal on how it begins, and I hope that I, along with my fellow members of the Student Council, have been of some assistance in creating a good atmosphere not only socially but also academically and spiritually.

I count it a rare privilege to hold the student body presidential position in a school where the students are encouraged first to prove themselves unto God in their spiritual conviction and daily living, and then to prove themselves before men in academic standing and responsibility.

C.L.C. has great potential in moulding the lives of young people and in giving a richer education which provides its students with a useful tool for meeting the world of today. I sincerely hope that every student has acquired some of this beneficial learning while attending College this past year.

David Unsworth

STANDING, LEFT TO RIGHT: Fred Rose - Alpha House President, Vic Gooch - Beta House President, Rock Loken - CLCAA President, Mr. G. Loken - Faculty Advisor, Peter Albertine - Gamma House President, Clifford Pedersen - Yearbook Editor, Brian Stanger - Delta House President
SEATED: Lorraine McVean - Food Head, Mary Anderson - Vice-President, Donald Myrehaug - President, Lillian Christiansen - Secretary-Treasurer, Ralph Lapp - Aurora President.

SECOND TERM STUDENT COUNCIL

PRESIDENT'S MESSAGE

Another year of school has quickly slipped past. For many of us, College days are drawing to a close, and we have before us the uncertainties of the future. Looking back over the many highlights of '63-'64, we are inclined to believe that we are the most fortunate students in high school. We have had a wonderful time and our joys as well as a few of our sorrows will undoubtedly last forever. Our happy times, wonderful friends and careful instruction will all have a profound effect on our future. I have been impressed with the students' "terrific" spirit, enthusiasm and co-operation. Without this positive attitude from the students, our student council could not have successfully completed another term. The participation of students in all activities was "tremendous."

Now as we go forth into the world, let us remember our teaching at College. May we go forth as Christian men and women remembering that only that which is done for the Lord will last.

Don Myrehaug

LEFT TO RIGHT: BACK ROW; George Skretting, Vic Gooch, Rock Loken, Don Myrehaug, Wes Anderson, Karl Hamson, David Unsworth, Rex Cunningham, Gordon Evans, THIRD ROW; Betty Lachmann, Carole Taylor, Leny VanDruten, Joan Forss, David Brager, Clifford Pedersen, Ralph Lapp, Gary Spelrem, Randy Jones, Faye Johnson, Betty Marfleet, Evelynn Clement, SECOND ROW; Donna Brunner, Dianne Osback, Signe Saugen, Darlene Overbo, Carol Hafso, Solveigh Bremer, Charlene Olsen, Henrietta Widlake, Agnus Morck, Arlene Norman, Marcia Olson, Karen Saugen, FRONT ROW; Karen Moseson, Paula Buck, Ann Thornton, Eleanor Moan, Merdell Nesvold, Darlain Weisser, Jean Young, Sharon Fitzpatrick, Gladys Ostrem, Ruby Hagen, Mary Anderson.
DIRECTOR: Paul Pedersen

A CAPELLA CHOIR

DIRECTOR'S MESSAGE

It has been a rare privilege to direct the Camrose Lutheran College Choir. The hard work done by all the choir members with a willing spirit has enabled the choir to master with a high degree of success a long and difficult concert program. I have greatly enjoyed working with the choir and will always have fond memories of the time that we have spent both in rehearsal and in concert. It is my prayer that the choir will continue in future years to pursue the path of excellence; for surely our God, who for our sake did not spare his own Son, is worthy of the best that we can offer.

Paul Pedersen

Zzzzz ------- zzz!!

Whose shoe??

Hairry??

April 3, Friday - Hanna

April 4, Saturday - Tilley
- Medicine Hat

April 5, Sunday - Hussar
- Calgary

April 12, Sunday - Camrose

May 3, Sunday - Metiskow
- McLaughlin
- Irma

We would also like to express our appreciation to Mr. Paul Pedersen for two fine years of choir direction.

CHOIR TOUR

Don't point that thing at me!!

Sponsored by HOVELAND FUNERAL HOME

STANDING, LEFT TO RIGHT: Pastor V. Eriksson - Advisor, Dan Johnson - Grade X Representative, Terry Storch - Grade XII Representative, Pastor K. Lunde - Advisor, Willie Marx - Grade XI Representative, Mr. G. Moi - Advisor
SEATED: Lillian Christiansen - First Term Secretary, Ruby Hagen - Second Term Secretary, Emil Haltiner - Second Term President (also First Term Vice-President), Joan Forss - Second Term Treasurer, Brian Stanger - Second Term Vice-President
Missing: Charles Matthews - First Term President, Carol Hafso - First Term Treasurer, Junior College Representatives - Jim Burk (First Term) and Shirley Hendrickson (Second Term).

LUTHERAN STUDENT MOVEMENT

CLC/CLBI Fall Retreat

Serving

"Question 7"

LSMC

"Whatsoever Things are True"
- Phil. 4:8a

Discussing

Sponsored by:
--The Gospel Book Mark

BOOKS

STANDING, LEFT TO RIGHT: George Skretting - Literary Reporter, Curtis Hoveland - Art Editor, Mr. T. Skretting - Faculty Advisor, Ted Tennison - Sales Manager, Vern Carson - Sports Reporter
SEATED: Ruby Hagen - Typing Director, Lillian Christiansen - Women's Editor, Cam Snowdon - Editor, Viola Wall - Assistant Editor.
Missing: Carole Taylor - Typist.

THE VIKING SCROLL

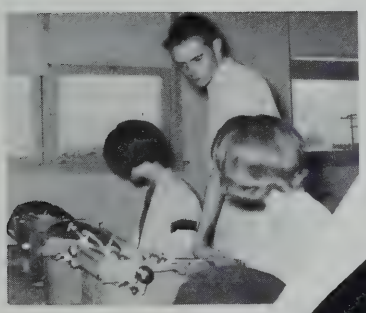

Supervision?

The Boss

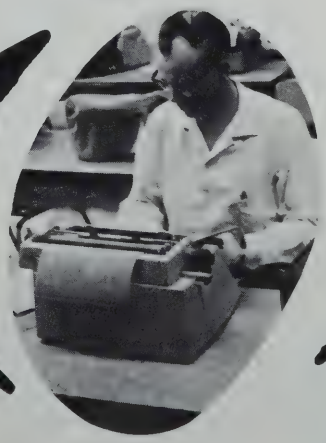

The presses roll.

Change my work, will you!!

Sponsored by:
--Royal Cafe
--Camrose 5¢ - $1 Store

STANDING, LEFT TO RIGHT: Eleanor Moan, Peggy Olson, George Skretting, Raymond Odland, Dan Johnson - Photographer, Dale Hanson, Betty Davis, Donna Brunner, Jean Young, Willie Marx.
SEATED: Dianne Johre, Carol Lakevold,- Layout Editor, Les Brager - Business Manager, Clifford Pedersen - Editor, Solveigh Bremer - Art Editor, Emil Haltiner - Sports Editor, Mrs. V. Gooch - Faculty Advisor.
Missing: Betty Lachmann - Typist, Brian Fjeldheim, Dave Brager, Jim Burk.

SAGA STAFF

EDITORIAL

I suppose that the first major distinction one would notice in our yearbook is the new title - SAGA. This change was initiated by the yearbook staff, who thought that their title should be more typical of our school-- namely the Scandinavian heritage. With faculty approval, the new name was authorized by popular choice of the student body.

And indeed, it is an appropriate choice for, with the erection of two major buildings, CLC has had a momentous year. College, like its students, is in adolescence - rapidly growing, expanding and adapting. Therefore, we've made our theme one of Viking Progress - one which looks at the past but also points to a grand and glorious future ahead.

We students of CLC will always be proud to be a part of this Christian endeavor. Many of the best days of our lives have been spent on this campus. And so, SAGA '64 will bring back cherished memories of the past year. But let us not forget our school's future and always strive to improve our beloved campus - a campus on which young people may come to fully accept their responsibility to God and their fellow man.

Cliff Pedersen

Sponsored by:
--Smith Clinic

SPORTS

--David Brager

C. L. C. VIKINGS

CENTRAL ALBERTA HIGH SCHOOL FOOTBALL LEAGUE CHAMPIONS

STANDING - LEFT TO RIGHT: Mr. Dale Bjornson - Coach, Gordon Evans, Rocky Graber, Rod Soholt, Bob Sherwin, Jim Acton, Dan Marken, Doug McManus, Rex Cunningham, Roy Topping, Ron Starchuk, Paul Precht, Terry Storch, Darryl Spilde, Kemmy Scatchard, Lenard Perozni, Paul Streadwick, Malcolm Gray, Doug Blomert, George Skretting, Curtis Carlson, John Loken, Pastor Karel Lunde - Coach, Bruce Evans - Trainer

KNEELING: Darryl Tucker, Arley Jones, Vic Gooch, Don Myrehaug, Rock Loken, Gordon Lund, Fred Rose, George Mungall, Doug Rose, Warren Smith, Curtis Hoveland, Dan Chugg.

CAMROSE CITY CHAMPIONSHIP TROPHY and CENTRAL ALBERTA HIGH SCHOOL FOOTBALL LEAGUE TROPHY in foreground.

MAX

McLEAN'S

MEN'S SHOP LTD.

Phone 672-3330

FOOTBALL

Sponsored by:
SCHNELL & BARRIE LTD.
GeoWood PONTIAC LTD.

VIKING SCOREBOARD

CLC	vs	Sedgewick	
44			7
CLC	vs	Alberta College	
19			1
CLC	vs	Wetaskiwin	
7			13
CLC	vs	C. C. H. S.	
37			13
CLC	vs	St. Pats	
25			6
CLC	vs	C. C. H. S.	
32			0
CLC	vs	Wetaskiwin	
24			0
CLC	vs	Alberta College	
38			6

STANDING, LEFT TO RIGHT: Doug Blomert, Warren Smith, Darryl Spilde, Mr. Bjornson - Coach, John Loken, Tom Armstrong, Gordon Evans.
KNEELING: Vic Gooch, Rock Loken, Rod Soholt, Don Myrehaug, Rex Cunningham.
Missing - Doug McManus. HIGHWAY 13 LEAGUE TROPHY in foreground.

BOYS' BASKETBALL

ROD SOHOLT, whose total 218 points led the Vikings for an undefeated league season, receives the Highway 13 League's Highest Scorer Trophy.

Sponsored by: DUFF LAYTON'S MEN'S WEAR

STANDING LEFT TO RIGHT: Carol Berg, Pat Hoveland, Darlene Overbo, Signe Saugen. KNEELING: Nellie Olson, Mary Anderson, Mr. Bjornson, Coach, Marcia Olson, Joanne Snowdon.

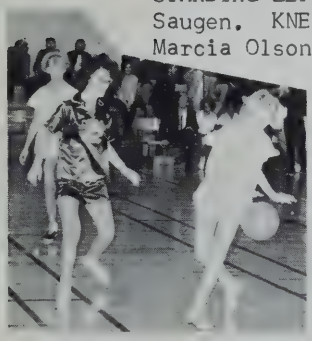

GIRLS' BASKETBALL

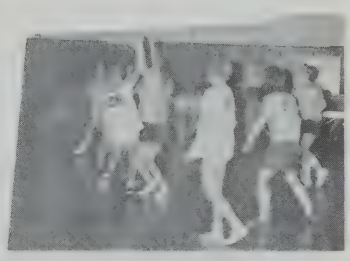

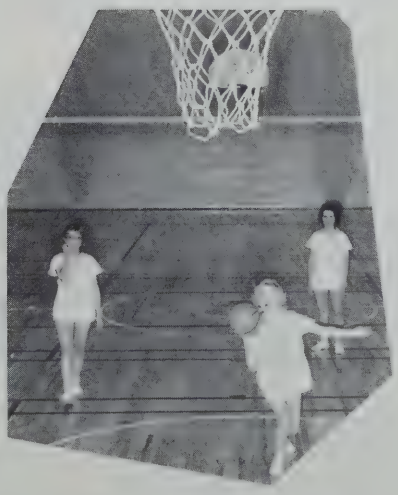

Sponsored by:
FISHER'S LADIES WEAR
and
CECILLE'S BEAUTY SALON

MARCIA OLSON, the Vikettes' high scorer (104 league points), receives the Most Valuable Player Trophy.

JOANNE SNOWDON, the Vikettes' 45 league point scorer, receives the Sportsmanship Trophy.

STANDING, LEFT TO RIGHT: Nellie Olson, Jo-Lynn Gill, Sharon Olson
KNEELING: Ann Thornton, Joanne Snowdon, Gloria Vikse.

CHEERLEADERS

College boys are sports-minded,
Bless my soul, they're double jointed,
They play ball and don't mind it,
All-ll day long. Uugghh!!

Joanne

Gloria

Jo-Lynn

Sponsored by:
--Woolworth's
--Scona Dry Cleaners

Ann

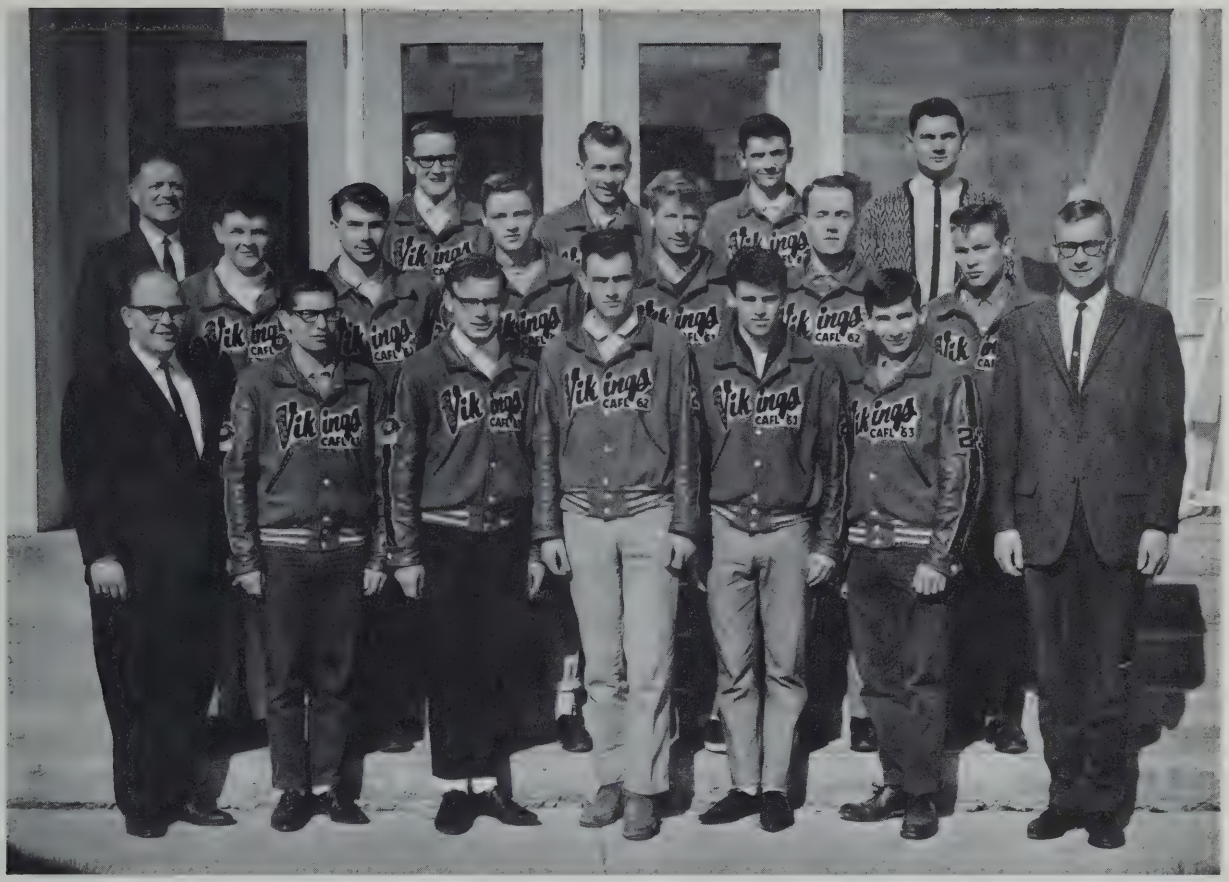

BACK ROW: Mr. G. Loken - Manager, Bryce Johnson, Carl Leippi, Mac Gray, Lenard Perozni
SECOND ROW: Roy Topping, Brian Jensen, Harold Myrehaug, Rocky Graber, Clint Hainer, Arley Jones
FRONT ROW: Mr. K. Valleen - Equipment Manager, Fred Rose, Terry Porter, Stephen Mungall - Goalie, Jim Mancini, Doug Rose, Dr. D. Lee - Coach.
Missing: Paul Precht, Luther Haave

HOCKEY

Playing the Russians???

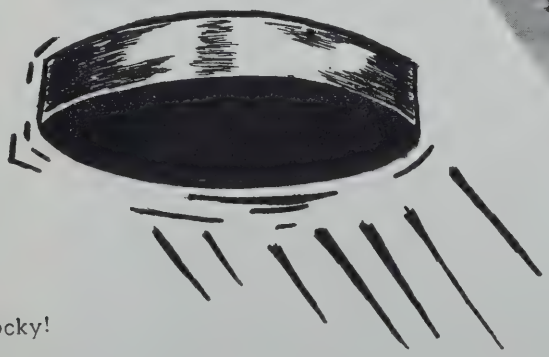

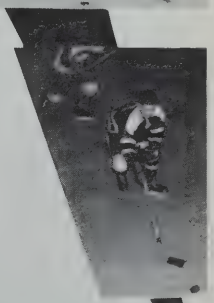

Look out, Rocky!

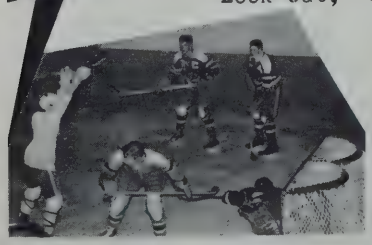

Lunde in goal.

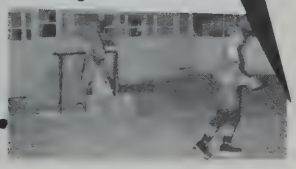

Sponsored by:

CAMROSE TRANSIT MIX LTD.

Ph. 672-2515 – Ph. 672-2555

BADMINTON

LEFT TO RIGHT: Nellie Olson, Joanne Snowdon, Doug McManus, Stephen Mungall, Ron Starchuk, Janice Callison, Curtis Hoveland, Carol Berg, Mr. D. Bjornson - Coach

Missing: John McLay, Keith Sanders, John Braithwaite.

EAST CENTRAL ALBERTA PLAYOFFS

Ladies' Singles - Nellie Olson, First
- Carol Berg, Third

Men's Singles - Doug McManus , First

Mixed Doubles - Nellie Olson and Doug McManus, First
- Carol Berg and Stephen Mungall, Second

Men's Doubles - John McLay and Curtis Hoveland, Third

This team also journeyed to the Provincial Playoffs in Calgary.

CURLING

CURLING TEAM, LEFT TO RIGHT: Jim Acton - Skip, Kemmy Scatchard - 3rd, Terry Storch - 2nd, Fred Rose - Lead.

The College Curling Organization had about 40 members this year who formed a 10-team intra-mural competition. Terry Storch was President with Janice Callison as Secretary. The Organization co-sponsored a Bonspiel with CCHS and took 2nd in the first event, and 1st in the second event. It also won second place in the City Championships.

Sponsored by: - Pete's Taxi
- Satellite Lanes Ltd.

Gordon Lund Canadian ski jumping champion

wins one gold and one bronze medal

Canada's Number One junior ski jumper lives right here in Camrose!

His name is Gordon Lund, and he won the honor at the national ski championships held at Camp Fortune, Quebec, last Thursday to Sunday. The jumping competitions were held Sunday. Besides winning the jumping championship trophy, Gordie and fellow Camrosian Doug McManus won four-way team trophies as members of the Alberta ski team, and Gordie also received a nordic aggregate team trophy.

JUMPS 107 FEET

Gordie's jump was not the longest of the day, but it was his outstanding style that caught the eyes of the judges, and gave him the extra points needed for the win.

"Actually, I jumped 10 feet 'And then in my first two jumps because snow conditions were better," Gordie told The Canadian on his return yesterday.

"And then in my first tow jumps in the tournament I missed my take-off."

In last year's Canadian championships at Banff Gordie won the nordic combine, but managed only third place this year because of his poor showing in the cross-country. (He was 25th.) But in the jumping last year he placed only second, while he was third in the cross-country. He picked up a gold, silver and bronze medal in 1963, as compared to a gold and bronze this year.

Lund in flight.

SKIING

COLLEGE SKI TEAM

LEFT TO RIGHT: Doug McManus, Gordon Lund, Terry Clarke.

This team placed third at the Provincial High School Ski Meet at Jasper.

In the Provincial Junior Ski Championships, Gordon Lund placed first and Doug McManus placed third.

In the Canadian Junior Ski Championships at Ottawa on Feb. 27-29, Gordon Lund and Doug McManus, both on the Alberta Ski Team, placed first and fifth respectively.

Put YOUR CAR IN GOOD HANDS

Sponsored by SUNSET SERVICE

BACK ROW, LEFT TO RIGHT: Warren Smith, Bob Sherwin, Terry Storch, Gordon Evans
SECOND ROW: Mr. S. Soholt - Manager, Doug McManus, Vic Gooch, Stephen Mungall, Brian Stanger, Pastor K. Lunde - Coach
FRONT ROW: Rock Loken, Fred Rose, Gordon Lund
Missing: Rod Soholt, Don Myrehaug, Gerry Niven

BASEBALL TEAM

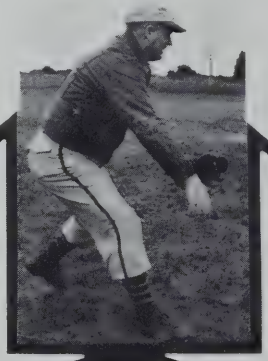

Time out!

Rod's all ready

Lund on the mound

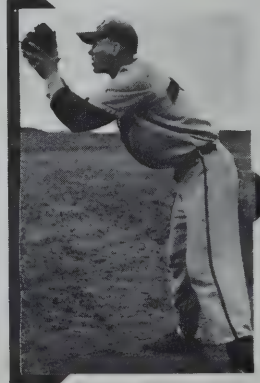

I've got him, Gord.

Run, Don, Run!

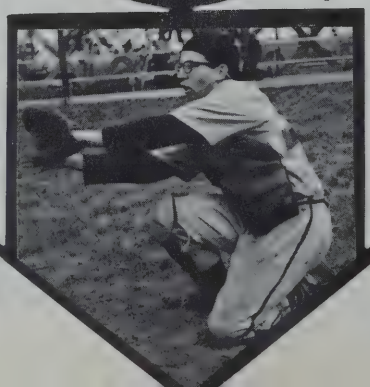

Right in the mitt, Gord.

Bench-warmers!

Sponsored by:
--Builders Merit Store
--Francoeur Cleaners

STANDING, LEFT TO RIGHT: Nellie Olson, Joanne Snowdon, Janice Callison, Donna Brunner, Marilyn Myhr, Mr. D. Bjornson - Coach
KNEELING: Carol Berg - Catcher, Pat Hoveland, Nancy McInnes, Maureen Carson, Signe Saugen

SOFTBALL TEAM

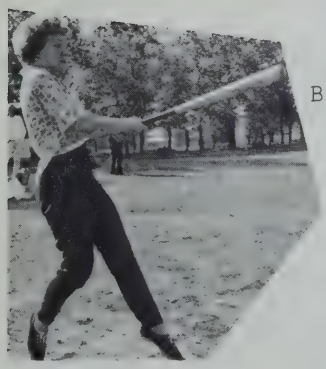

Ballet?

Strike Three?

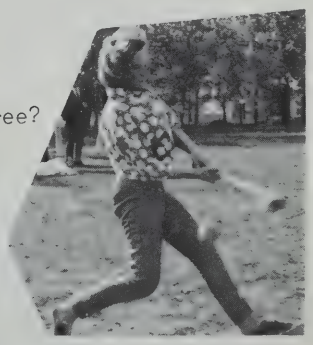

Action!!

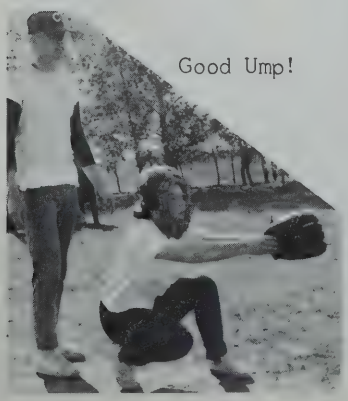

Good Ump!

Sponsored by:
--Brinsmead Jewellers
--Brody's Department Store

GIRLS' TEAM

STANDING, LEFT TO RIGHT:
Eleanor Moan,
Carol Berg,
Mr. D. Bjornson - Coach,
Lillie Christiansen,
Signe Saugen
KNEELING:
Pat Hoveland,
Marcia Olson,
Mary Anderson.
Missing: Pastor K. Lunde - Coach.

These two teams won the Camrose City Championship for 1964.

VOLLEYBALL TEAMS

Since the annual tournament was not held at Alberta College this year, CLC retains possession of both Jubilee trophies won in 1963.

BOYS' TEAM

STANDING, LEFT TO RIGHT:
Keith Sanders,
Gordon Lund,
Pastor K. Lunde - Coach,
Don Myrehaug,
Doug McManus
KNEELING:
Fred Rose,
Brian Jensen,
Rock Loken,
Warren Smith,
Curtis Hoveland.

Sponsored by:
--Wm. Harberg
Electric

COLLEGE LIFE

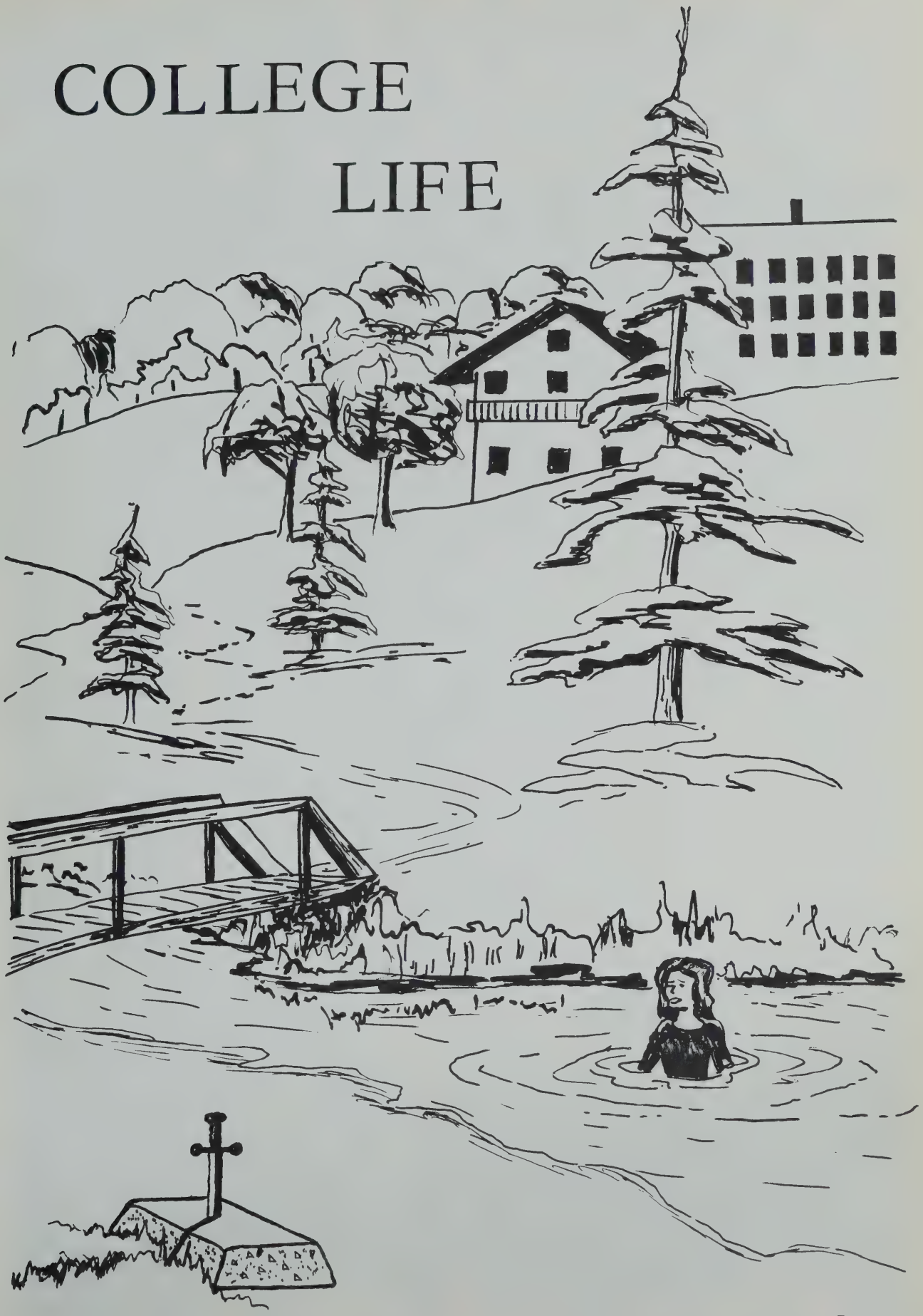

--David Brager

HOMECOMING QUEEN

Mary Anderson

Congratulations From *Langbell Studio* Ltd.

Caped...

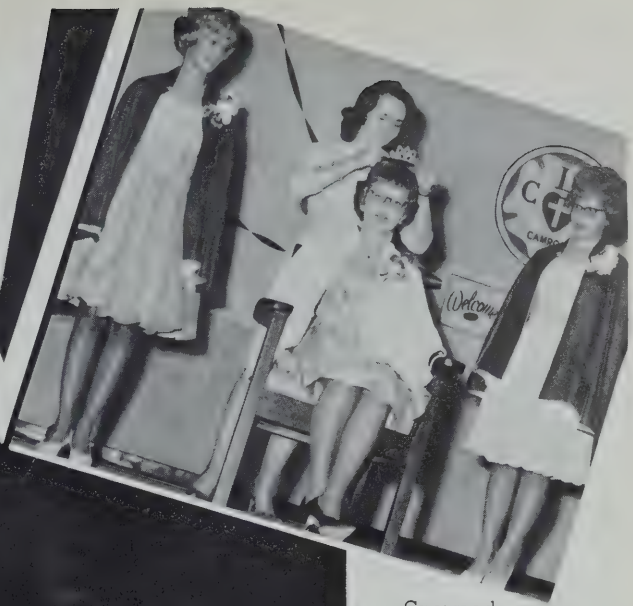

..Crowned...

Attendant -
Marcia Olson

Attendant -
Agnes Morck

Queen -
Mary Anderson

..Congratulated.

And then there
is always Stevey!

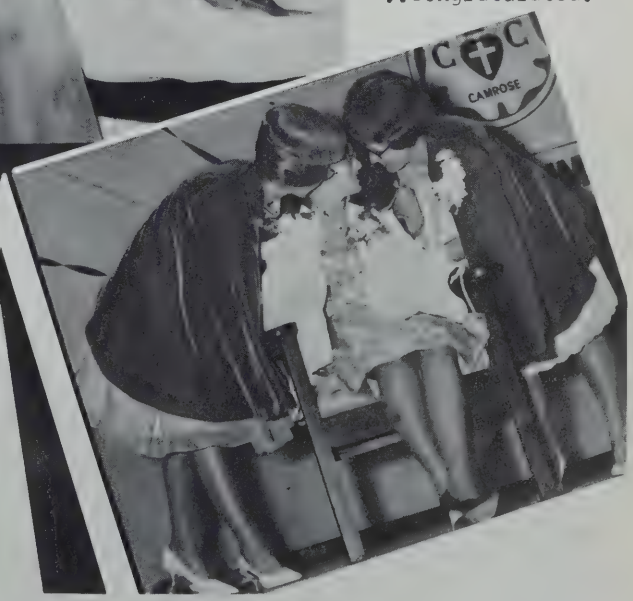

Sponsored by:

EATON'S OF CANADA

Nice Dorm, Rocky?

ORIENTAL SPRINGTIME

Just Pin it on, Les!

M.C. - Karen Moseson

All is ready.

Oriental Beatles!!

"Four Strong Winds"

Campus Maidens!

FUTURE'S FANTASY

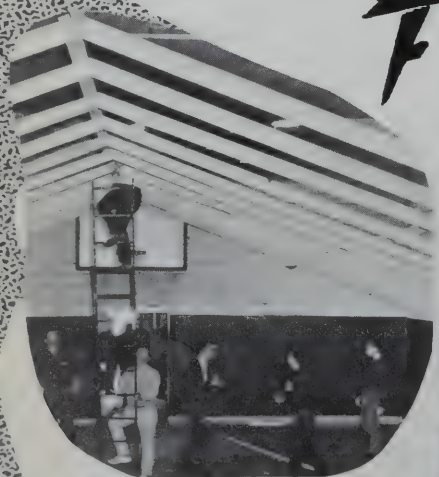

The rafters go up.

A rather revealing state of affairs.

Sponsored by:

A & E Broasted Chicken

CHICKEN

Sponsored by:
BRAGER TRANSPORT

COLLEGE QUIVERS

Reverie

The wind blows and it shivers the trees
And the stream keeps bubbling by,
The grass will come and the grass will go,
And there will always be a sky.

I look at your face and you seem to have changed
From the person I used to know.
Where's the fun and the laughter we had?
It seems so long ago.

Remember, my friend, the enjoyment we got
Out of the little things,
Of telling each other of our separate pasts,
And the songs we liked to sing.

I remember the evening we stood on the bridge
And talked of times to come,
The lands we'd visit and the things we'd do,
But...they faded just like the sun.

But the sun will rise on another day,
And maybe we'll set out again,
To walk on the hill and across the park,
And down that shaded lane.

But the wind still blows and it shivers the trees,
And the stream keeps bubbling by,
The grass will come and the grass will go,
And there will always be a sky.

--John McLay

Spring Fever

I want to go swimming
In a soft-water pool.
I want to go climbing---

Although as a rule
At this time of the morning
I should be in school.

--Viola Wall

End Term

School is over and boy am I glad,
But where are those H's I should have had?
I guess I just didn't work hard enough,
But my teacher tells me I've got the stuff.

When I go back to school next term
I'll work even harder than the old cutworm.
Will power and ability is all it takes,
Let's hope I have it "For Goodness Sakes."

--Stephen Mungall

April

Like a fresh young maiden
Stretching out her arms to the world
Unfolding--
Beholding--
Bursting forth
In pink and green splendor,
April comes.
Birds' song--
Like the sweetness of a maiden's voice,
Rings out cheerfully:
First spring rain droplets patter on rooftops
Tiny rivulets reach out,
Searching the surface with nimble fingers.
Sun breaks through,
Burly clouds are dismissed,
And soon,
The puddles and streams disappear--
Until tomorrow.

--Dianne Erickson

The Stray

When down upon the earth bold Winter flings
His icy hoary flakes of aged beard
And over naked trees the storm cloud hangs,
While Wintry wind's wild wandering voices, heard
By all, were breathing ill with every gust;
And while big Chum, the neighbours' friendly pup
Eyes joyfully the soft new-fallen snow,
A memory, dim and faded, races up
And I remember one night long ago:
A winter night, a faithful dog who must
Needs walk beside me close, until a soft
Sharp bark drew him away. And when I saw
The lonely lost bewildered dog who coughed
And held to me a badly frozen paw,
I clutched her to my heart; her weight was slight.
And with two dogs I walked on through the night.

--Viola Wall

Sponsored by
CAMROSE STATIONARY
CO.

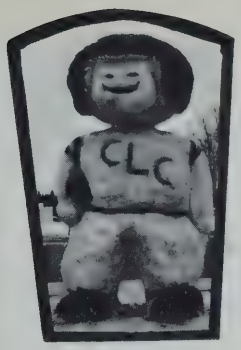

CANDID CAMERA

"MY BANK"
TO 2 MILLION CANADIANS
B of M

Sponsored by:

BANK OF MONTREAL
Canada's First Bank

REMEMBER WHEN ?

David Unsworth

Karen Moseson

Vern and Maureen Carson

Ralph Lapp.

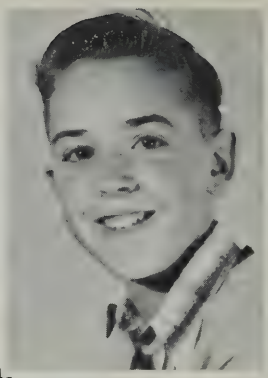

Did it again "Bubbles" Forss!

George Mungall and "typical" friend.

Shepherdess Faye Johnson

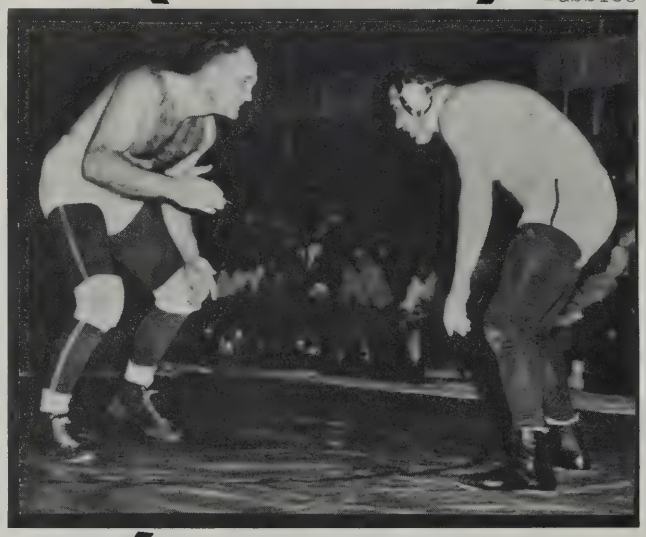

Pastor Lunde - Amateur Wrestling Championships, Iowa. 1950

Peggy Olson

Les and Dave Brager

Ray Odland

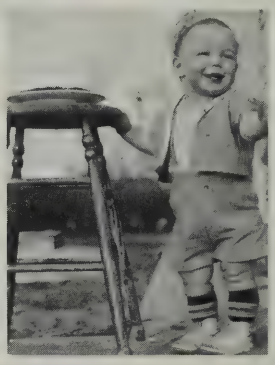

Darlene Overbo

Betty Davis

A young English lad - John McLay

Janice Callison

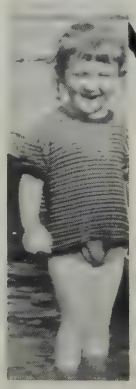

Jean Young

John Loken

Sponsored by **BATTLE RIVER MEAT CO.**
and **SPARLING CASH STORE**

THE SAGA STAFF SAYS

THANK YOU

TO ITS SPONSORS,

AND TO ITS

ADVISOR,

Mrs. Gooch

CLC

Sponsored by: MACLEODS

INTER-COLLEGIATE PRESS, LTD.

Publishers — Manufacturers

Yearbooks — Yearbook Covers

Diplomas — Graduation Announcements

Inkster Boulevard at Bunting Street

Winnipeg, Manitoba

CAMROSE
LUTHERA
COLLEGE

AUGUSTANA UNIVERSITY
1 1910 00080700 5